The CRITERION 1964

Digitized by the Internet Archive
in 2016

https://archive.org/details/criterionthe1964hols

The Senior Class
of Holston Valley High School
1964
presents

THE CRITERION

ALL ROADS LEAD TO —

BRISTOL PUBLIC LIBRARY
701 Goode Street
Bristol, Virginia 24201

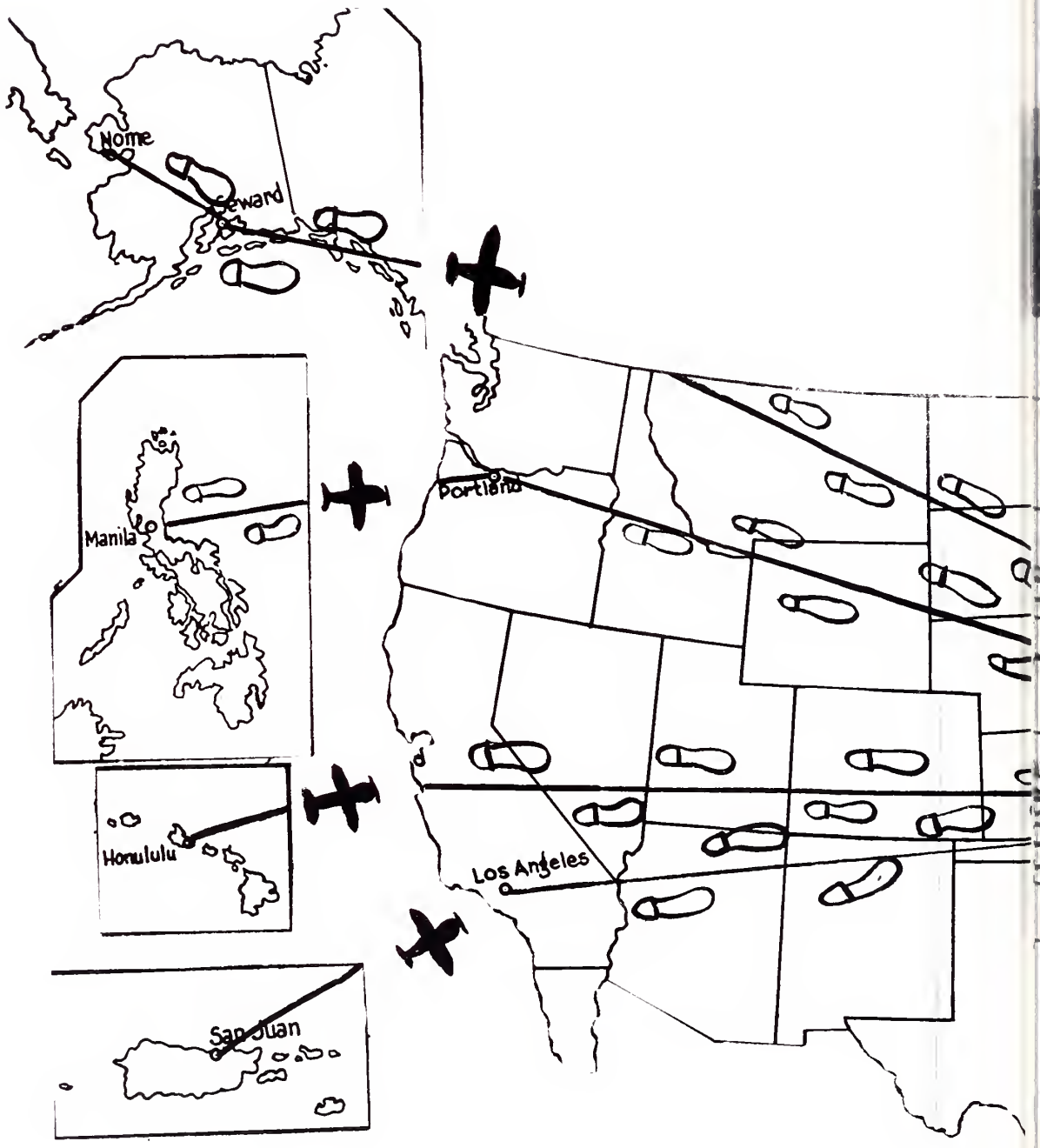

— HOLSTON VALLEY —

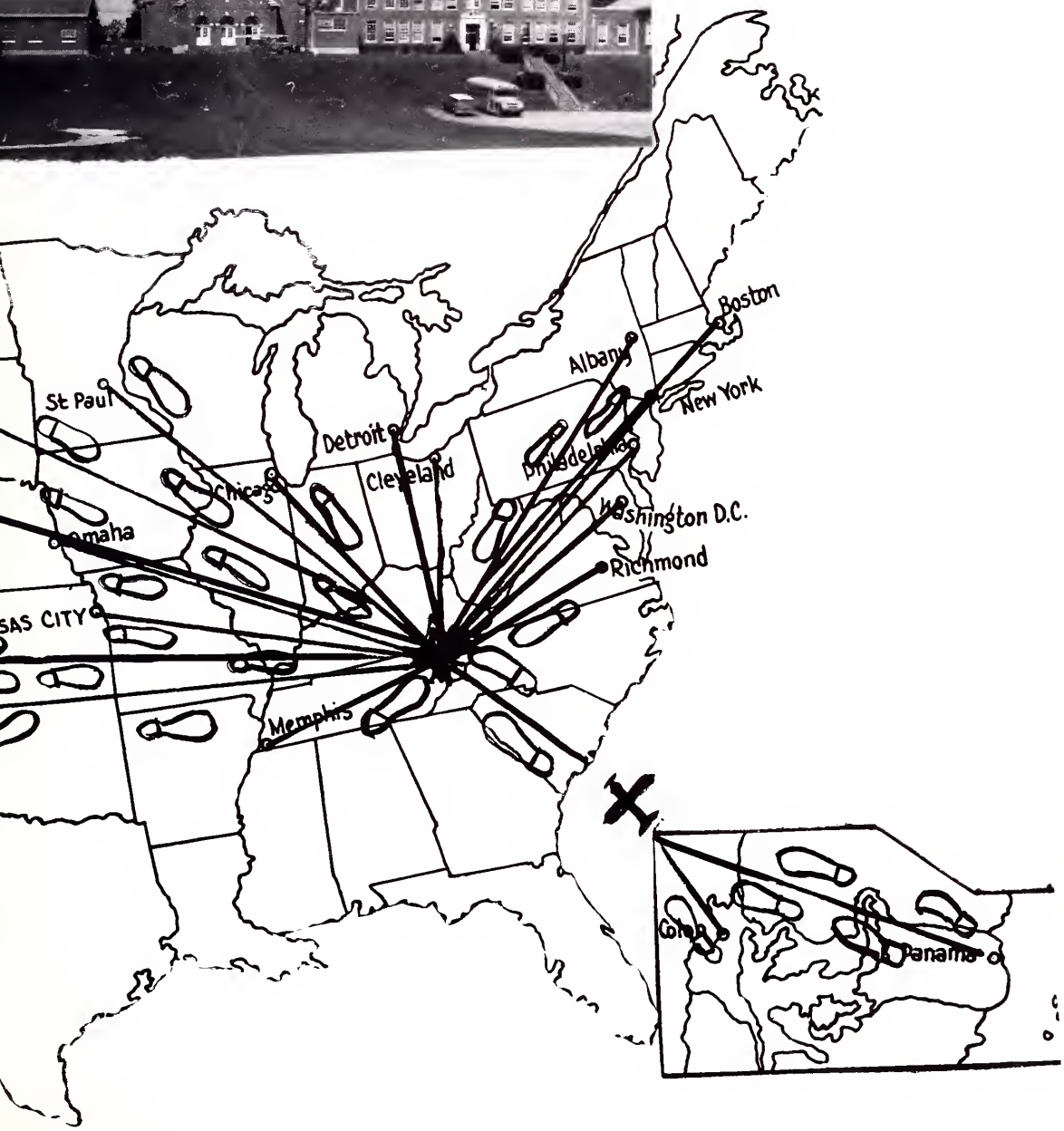

INSIDE GLANCES — AND

Learning the "trade."

What have I here?

"Getting wisdom," says Sandra.

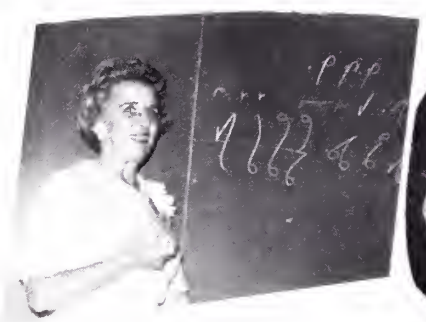

Shorthand will be a help in college.

Putting on a show.

Food is my business.

"How do they look"? asked Mrs. Hodge.

We aren't afraid of work.

We want to do our work right.

— OUTSIDE GLIMPSES

We proudly raise Old Glory.

Just here.

I like a rainy day.

We'll choose to see who works first.

I'm lost. Are you?

On our way out.

Posing

This is how we look at lunch hour.

I'm not too sure.

Softball.

DAISIES NEVER TELL —

CONTENTS

— BUT THE CRITERION WILL

Administration

Faculty

Seniors

Juniors

Sophomores

Freshmen

Grades

Activities

Athletics

Advertisements

Washing window
from outside.

FOREWORD

The nineteen hundred sixty-four Criterion has endeavored to highlight the various activities in all fields of education at Holston Valley High School. We have tried to capture the moments that we shall want to remember and the ones each of you will cherish.

FOREWORD

As you turn the pages we want you to re-live the school spirit, happiness, work, and good times that were enjoyed during this year. Here, as we picture the history, we have portrayed our dearest memories with great joy and sincere pride.

We share the meaning and purpose of our efforts with honor, indebtedness, and pride with teachers and schoolmates whose generosity, kindly interest, and sincere help have contributed to the making of our Yearbook.

The Criterion Staff and Advisors.

In Memoriam

The Criterion Staff expresses its grief at the tragic and untimely death of School Board Member, Mr. Arthur Poore. He served faithfully and well for twelve years in this capacity. The community has lost a loyal citizen.

To live is to change, and to be perfect is to live forever.

DEDICATION

Mr. W. E. Bailey

For his outstanding example of concern for others, students as well as faculty, for his admirable character, for his willingness to help, and to listen to our many pleas, and for all else he means to us and to others, we gratefully dedicate The Criterion of 1964 to our principal, Mr. W. E. Bailey.

The Senior Class and Staff Advisors

ADMINISTRATION

Mr. J. Craft Akard
Superintendent of Schools

Mr. W. L. Cox
High School Supervisor

MAP OF SULLIVAN COUNTY SHOWING 22 CIVIL DISTRICTS AND 7 SCHOOL DISTRICTS.
THE 7 SCHOOL BOARD MEMBERS ARE ELECTED EVERY TWO YEARS.

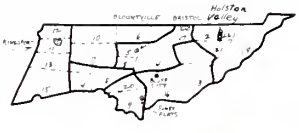

Mr. Nat Barnes
Chairman
School Board

Mr. J. C. Akard, Mr. W. E. Bailey, Mr. Emerson Roller, Elementary Supervisor, Mr. Cox.

Mr. W. E. Bailey, Principal

Mrs. Joyce Long, Secretary

OUR CAMPUS IS THE WHOLE WORLD

FACULTY

Mr. O. M. Addington
Algebra I

Miss Alys Barr
Home Ec.

Miss Jo Booher
Seventh grade

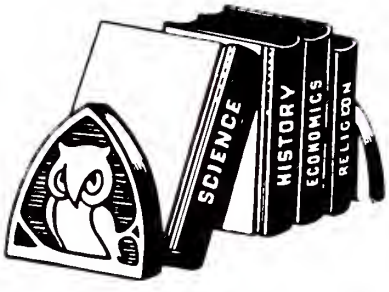

Mr. John Combs
Latin
&
Guidance,
Senior Sponsor

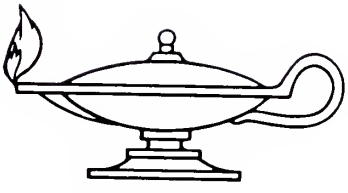

Miss Edith Davis
Spanish

Mr. Donald Emmert
8th Grade Math
&
Science

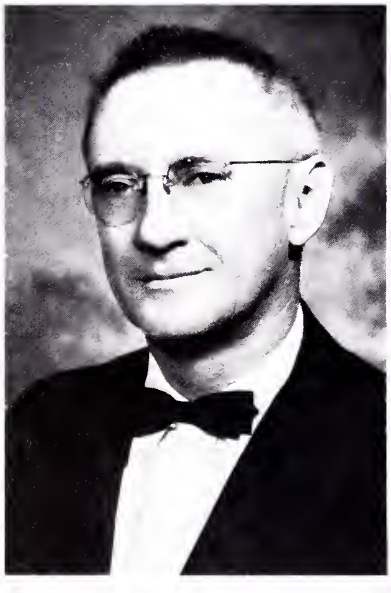

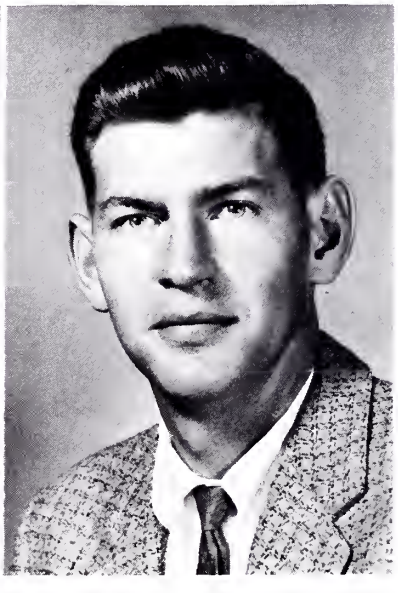

Mr. Ralph Erwin
Social Science
&
Coach

Mrs. Joy Hodges
Science

Mrs. Elizabeth Holden
English
&
Senior Sponsor

Miss Daphne Jones
Math
&
Criterion Advisor

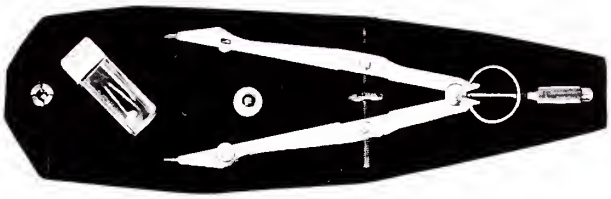

Mr. Dallas Lee
Vo. Ag.
&
Mechanical Drawing

Mrs. George Naff
Music

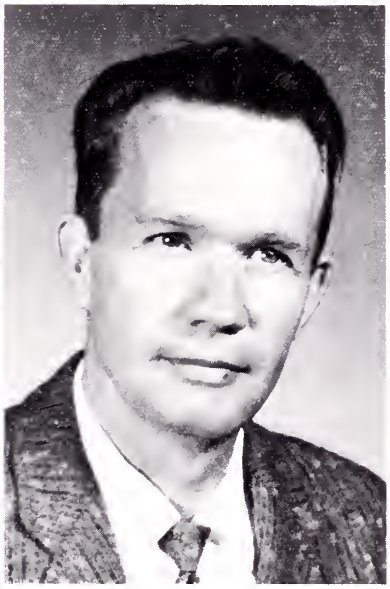

Mr. Harmon Peters
Boys' Health
Coach

Miss Rotenberry
Librarian

Mr. W. B. Shaw
Gen. Science
Physics

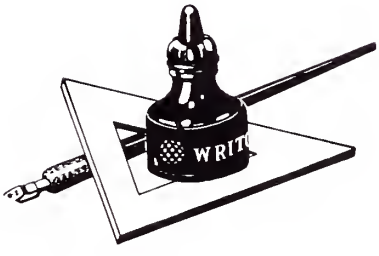

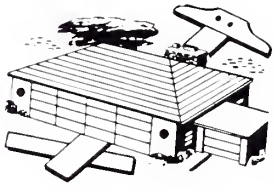

Mrs. Thelma Stallard
Commercial

Mrs. JoAnn Steele
Girls' Health
Ph. Ed.

Mrs. Juanita Stewart
English

What would we do without our

LUNCHROOM workers?

Mrs. Vernon Fleenor
Manager -- Four years

Mrs. Byron Hinkle
Worker -- Six years

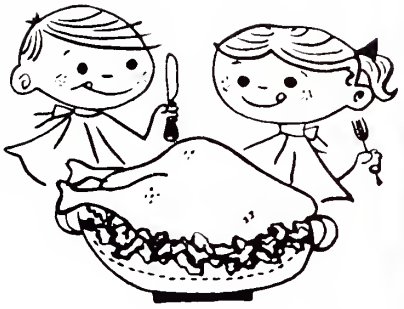

Mrs. Mary Tester
Worker -- Two years

Mrs. Mae Gross
Sub. -- One Year

Mrs. Hazel Tester
Worker -- Two years

WHAT WOULD WE DO WITHOUT —

Mr. Woods, caretaker?

Jim Woodby, assistant caretaker?

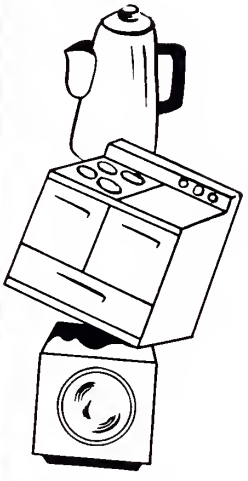

Mr. Richards, Bus driver to bring the students?

Ike Lowry, who regulates the P. A. System?

RCA VICTOR
TMKS.® RADIO CORPORATION OF AMERICA

SENIORS

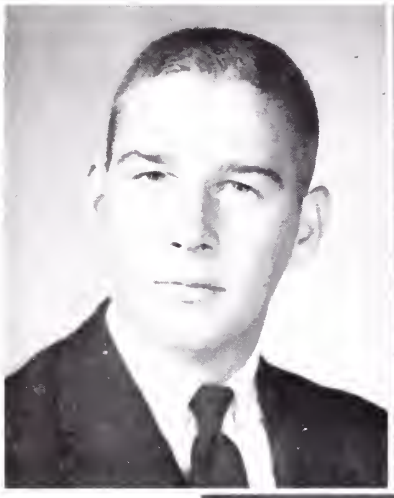

Doug
Addison

Janet
Alford

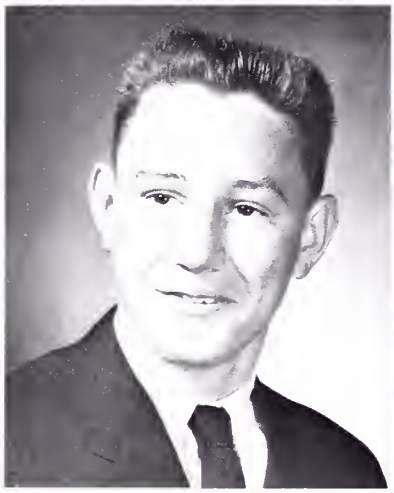

Mack Allison

Betty Jo Baines
H. Ec.

Phyllis Addison

Science, Math
Sammy Baines

H. Ec.
Sue Baines

H. Ec.
Patsy Barr

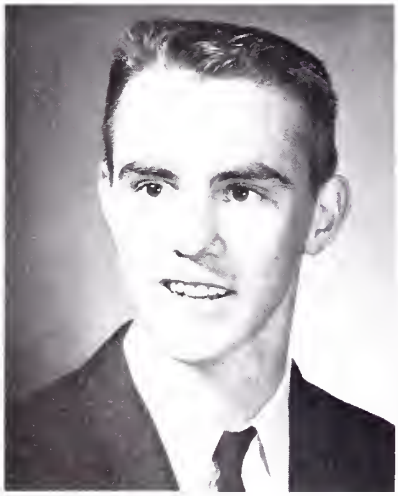

Betty Beidleman
Science & Math

Barbara Bentley
Home Ec.

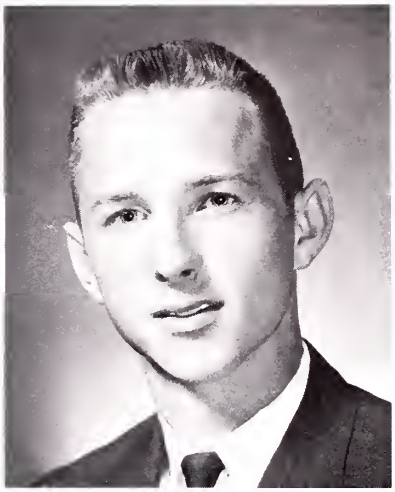

Charles Booher
Science & Math

Linda Buchanan
Math & H. Ec.

Science & Math
Clarence Booher

Soc. S. Com.
Corliss Booher

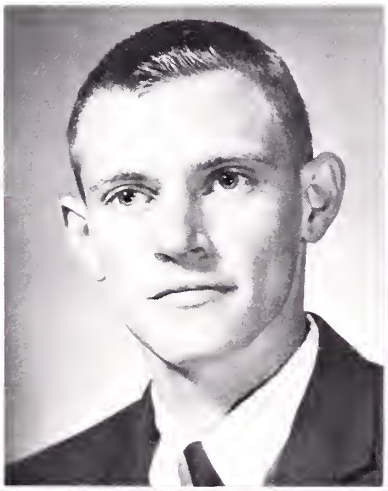

Math &
Com.
Andrea
Brown

H. Ec.
Soc. S.
Estelle
Buckles

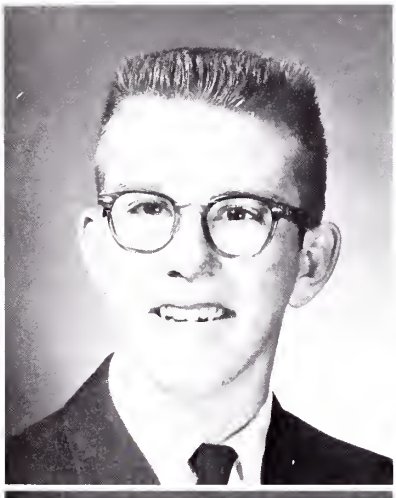

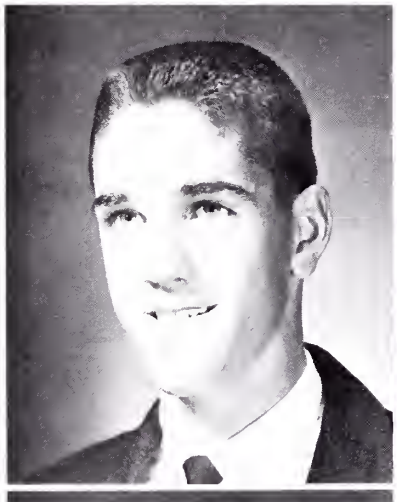

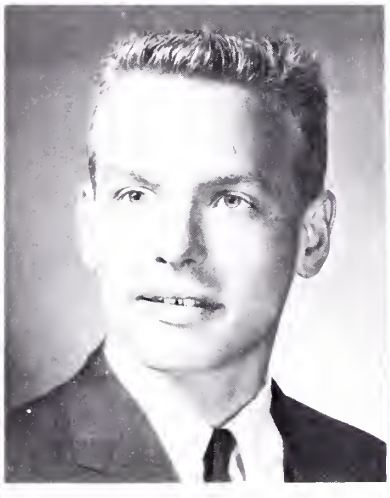

Betty Jean Catlett
Home Economics
Howard Eldreth
Gary Garland
Science and Soc. S.

Dewey Campbell
Science and Math
Jimmy Duncan
Math and Science
Sandra Fritts
H. Ec. and Math

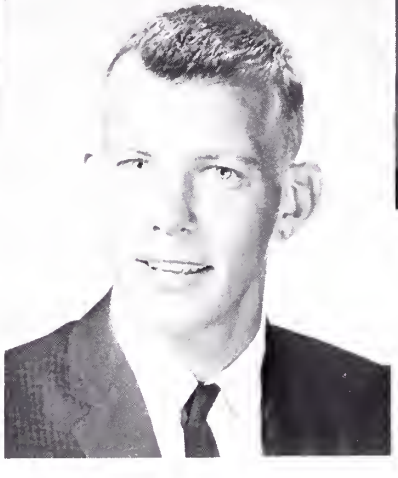

Donna Delaney
Prue Fleenor
Science, Math
and Commercial
Billy Grizzle
Math and Science

Philip Houser
Science and Math
Dennis Larman
Science and Math
Kay McGinnis
Social Studies

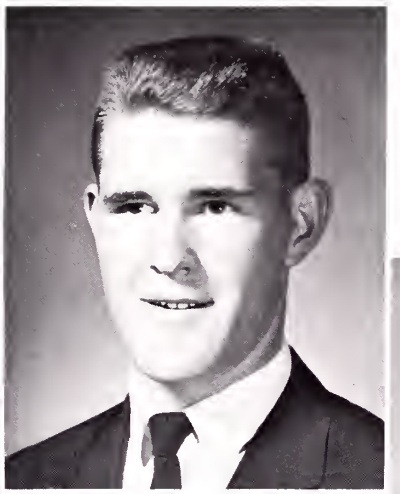

Kenneth Gross
Social Studies

Blaine Hunigan
Science and Math
Gerald May
Allen Meredith
Math and Science

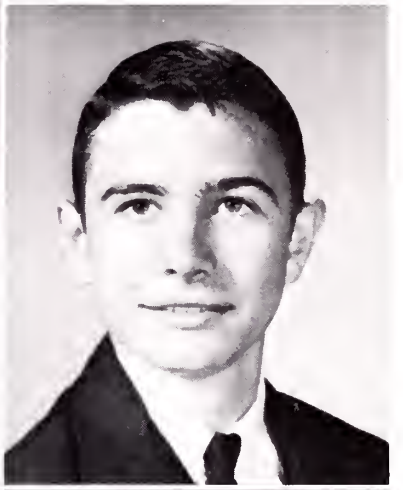

Gary McNew
Civics and Sciences

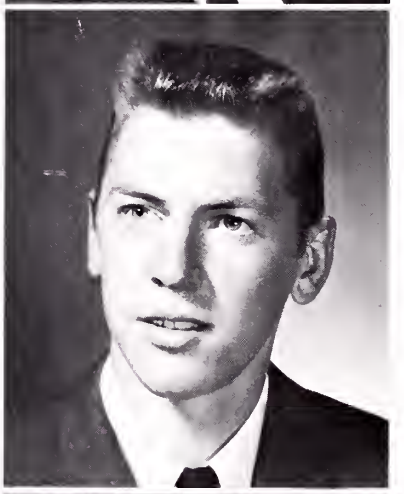

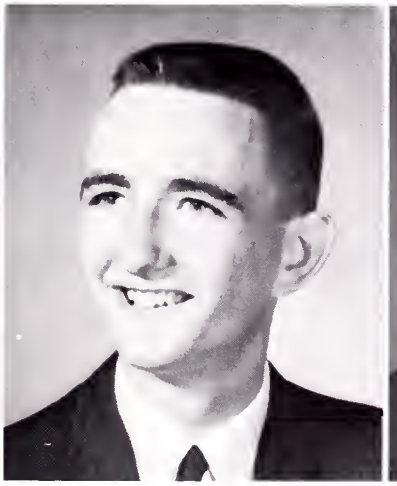

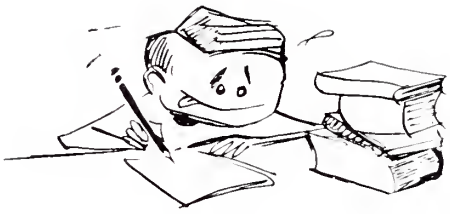

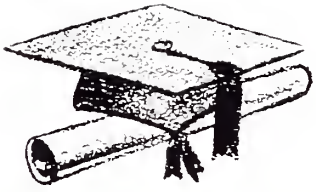

Herbert Montgomery
Vo. Ag.

William Montgomery

Tony Morrell
Vo. Ag., Math

Math, Com.
Lynn O'Dell

Math, Com.
Sharon Odum

Math, Science
Joe Oliver

Ralph Pickle
Vo.-Ag.

Leonard Rhymer
Math & Science

Linda Richards
Science

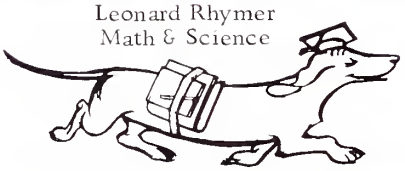

Math & Com.
Joan Scyphers

Math & Science
Benny Shaffer

H. Ec.
Margie Shaver

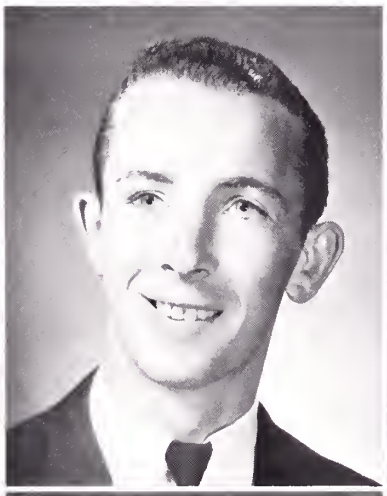

Faye Simerly
Science & Com.

Betty Jane Smith
Math & Science

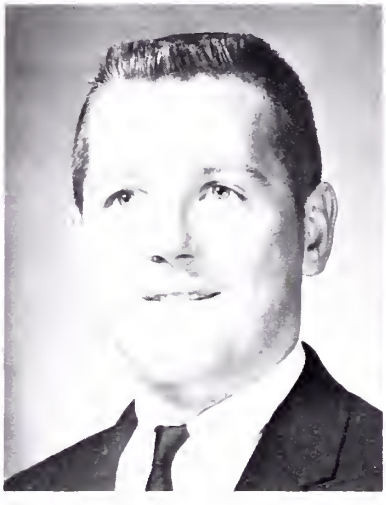

Robert Smith Vo.-Ag.
Eva Stophel Soc. S.

Charlotte Stophel
Math and Science
Roy Tester
Science

Edith Stophel
Soc. S. & H. Ec.
Joe Thomas
Math & Science

Science & Math
Vera Tolliver

H. Ec.
Penny Tweed

Math & Science
Tommy Vaughan

James Wood
Math & Science

Gladys Wright
Math

Sandra Wright
Math & Com.

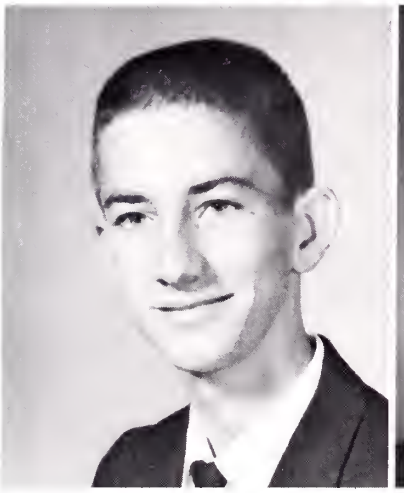

David Wilson
Math & Vo.-Ag.

Wayne Smith
Math & Science

Shirley Oliver
Home Ec. and Math

Mr. and Miss Courtesy
Tony Morrell
and
Betty Beidleman

Class Officers

Mack Allison, Pres.; Penny Tweed, Sec. & Treas.; Betty J. Smith, Reporter; Tony Morrell, Vice-Pres.

THE THRILL OF BEING A SENIOR

Tony and the two Bettys look at rings.

Mr. Winegar measures Penny's finger for size.

These two boys and three girls hold onto their money but --

-- are very anxious to make their ring deposits.

Vera and Prue look at invitations.

Roy taps his nose as he tells the number of invitations he wants to order.

MISS TEEN-AGER CONTEST

Girls "prettying up" for the preliminary.

The Contestants

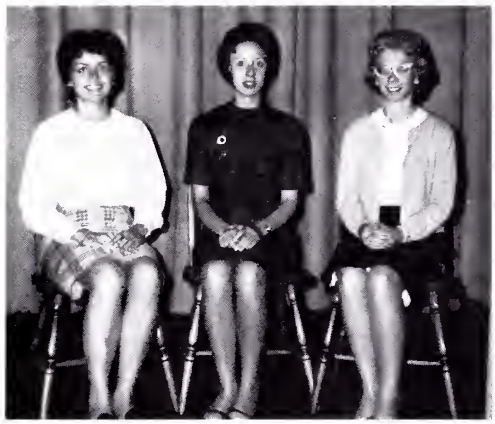

Corliss Booher, Charlotte Stophel, Gladys Wright.

Linda Richards, Linda Buchanan, Sharon Odum.

Mr. Bailey congratules Betty Jane.

Betty Jane Smith, Miss Teen-Ager of Holston Valley.

JUNIORS

Brenda Adkins

Joyce Allison

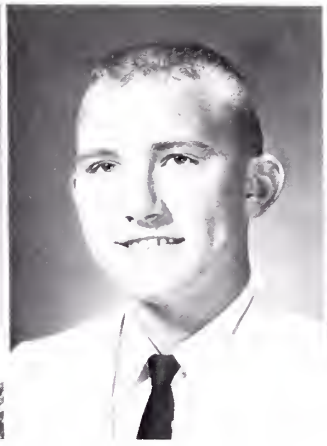

Jimmy Arnold

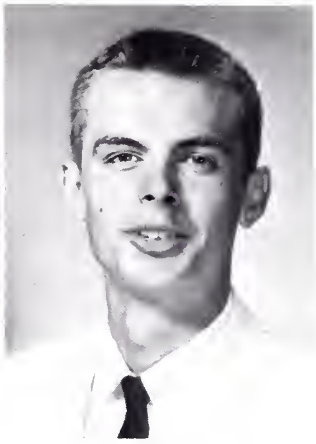

Frankie Baines

Joyce Baines

Sharron Baines

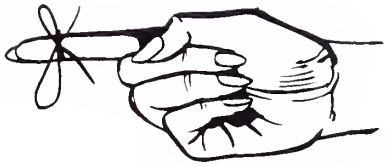

Barbara Beasely

Joann Bentley

Barbara Blankenbeckler

Erbie Blevins

Larry Blevins

Ronnie Booher

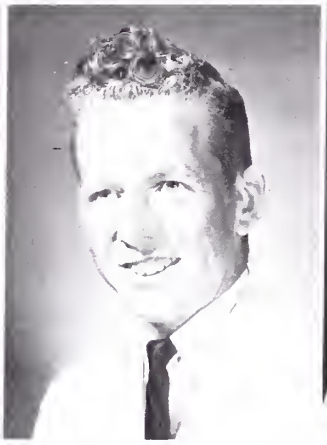

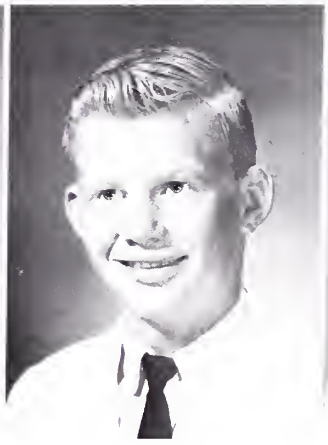

Armena Boyd

Ray Brown

Roger Brown

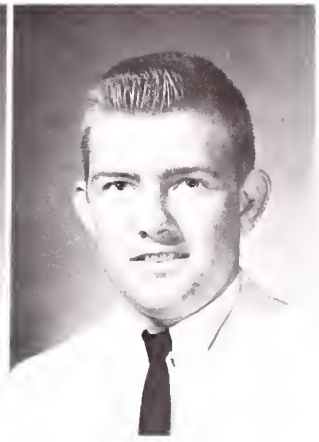

John Buchanan

Patricia Carlyle

Judy Carrier

Nancy Clark

Betty Jean Cox

Sandra Cullop

Dorothy Denten

Brenda Epperson

Saundra Feagins

Linda Foran

Carolyn Foster

Tina Hogsett

Carolyn Holbrook

Larry Houser

Jean Humphreys

Mary Jo Gross

Shirlene Guess

Brenda Hicks

Jerry Hicks

Barbara Johnson

Phyllis Johnson

Jimmy King

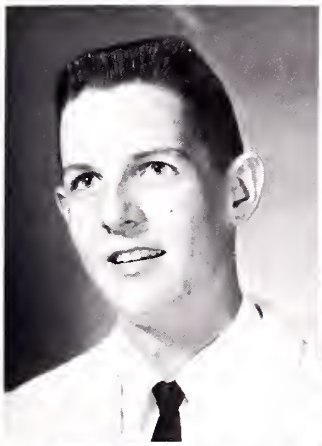

Paul Lacy

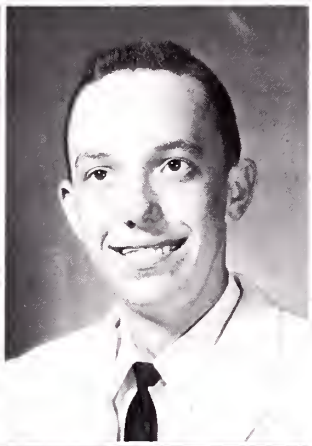

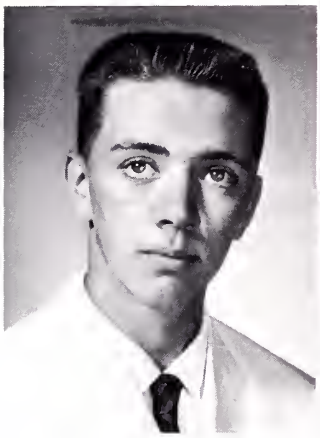

Ike Lowery

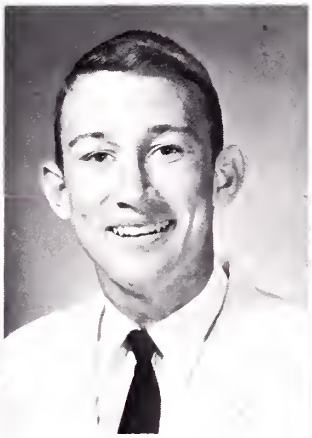

Eddy Lucas

Lorraine Morrell

Naomi Morrell

Donna Leonard

Joan Leonard

Jack McPherson

Doug Moore

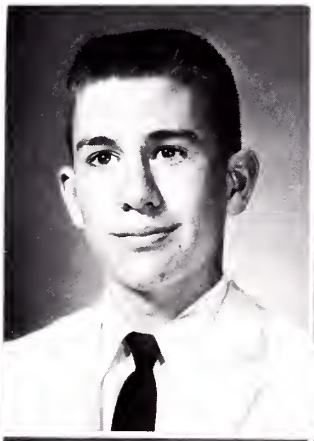

Janice Mottern

Linda Newman

Charles O'Dell

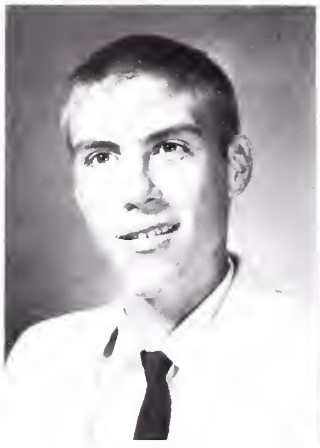

Grover Perkins

Carolyn Pickle

Mary E. Pyle

Johnny Rash

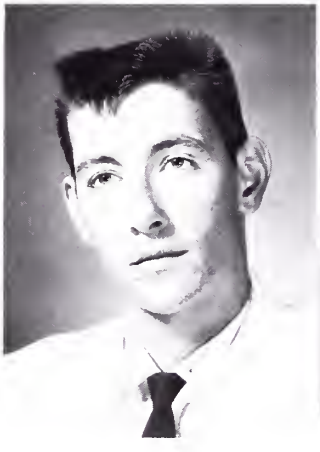

Ronnie Reed

James Roberts

Jerry Rogers

Phyllis Rogers

Billy Rosenbalm

Peggy Rouse

Roy Rowlette

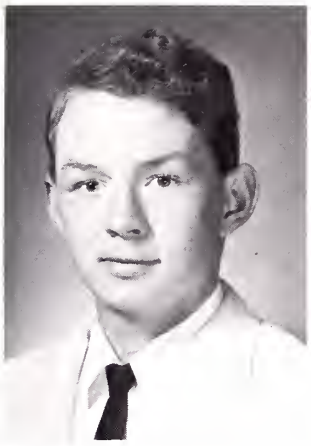

Eddy Rutter

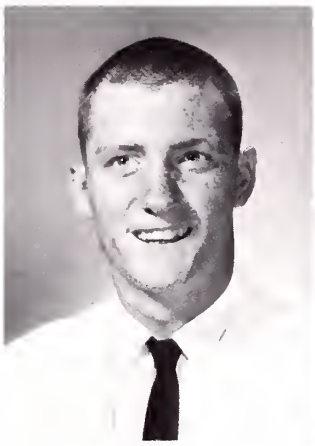

Ernest Shelley

Betty Jean Smith

Katherin Smithson

Janice Strouth

Sammy Swiney

Steve Talbert

Lois Taylor

Charlotte Thomas

Dale Thomas

Freddie Troball

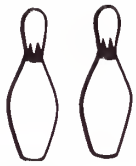

Peggy Vance

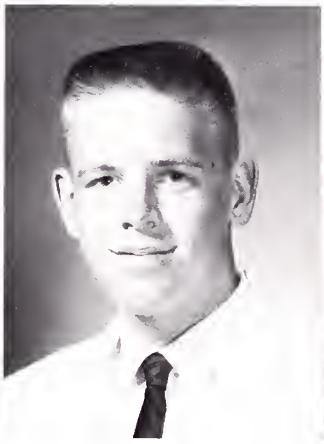

Sandra Wilson

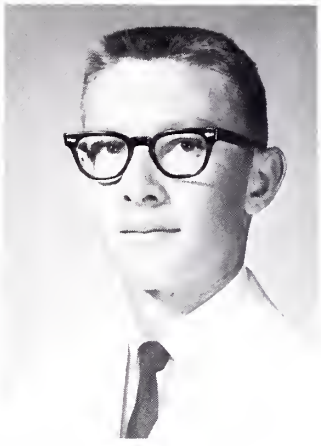

Jimmy Gentry

Patricia Wright

A Prize Winner

Linda Barnousky

Elizabeth Galloway

Pals

We do traveling, too.

Kenny is the STRONG man.

At another CALF Show.

How do you like MY room?

There's fun on the Holston.

We can be grown-up too!

Mr. and Miss Courtesy
Paul Lacy and Charlotte Thomas

President, John Buchanan; Vice-President, Tina Hogsett; Secretary, Jo Ann Bentley; Treasurer, Charlotte Thomas; Reporter, Carolyn Foster.

Mr. and Miss Courtesy
Linda Bowman and Ronnie Gardner

President, Dave Garland; Vice-President, Patty Morris; Secretary, Janice Blevins; Treasurer, Randy Bowers; Reporter, Sharon Wagner; Sgt. at Arms, Philip Lucas and Roger Wood.

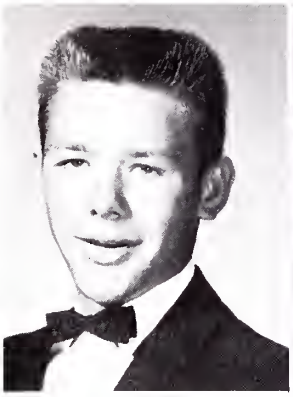
Dale Abbott

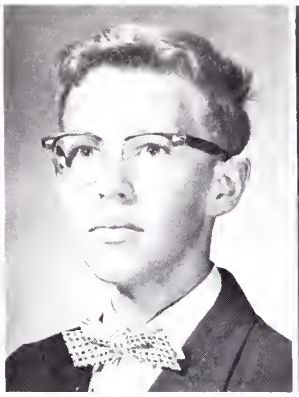
Billy Arnold

Kathy Ball

Lois Barb

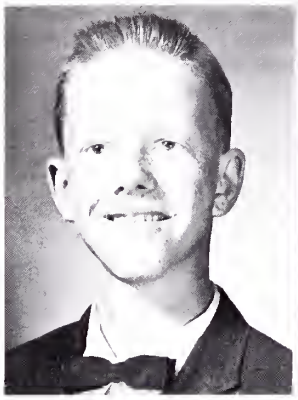
Jim Bishop

Janice Blevins

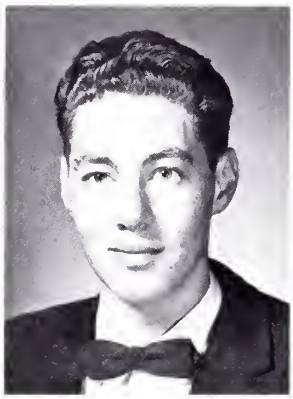
Wayne Booher

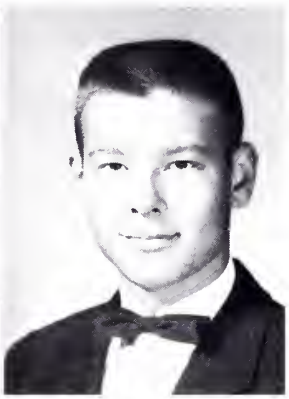
Danny Boyd

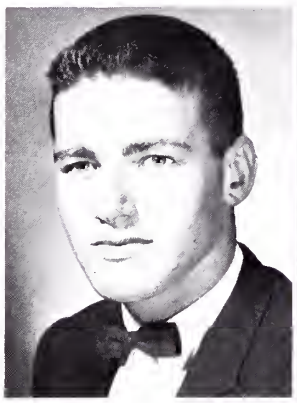
Randy Bowers

Linda Bowman

Katherine Brown

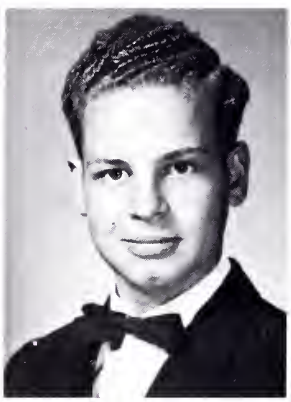
Ronald Brown

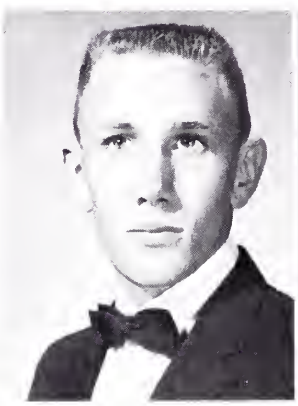
Gary Barnett

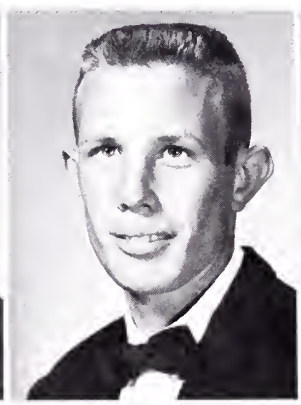
Tommy Barnett

Janet Bishop

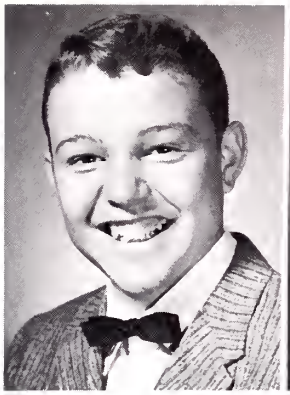
Bert Callahan

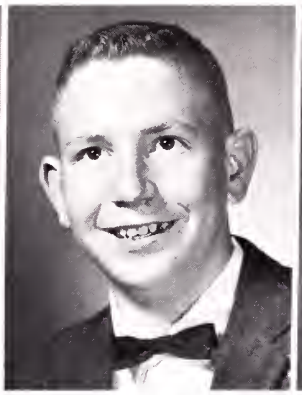
Ronnie Campbell

Mary Cox

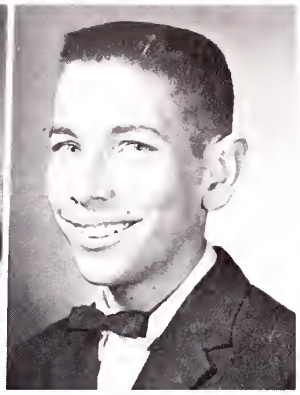
Larry Carrier

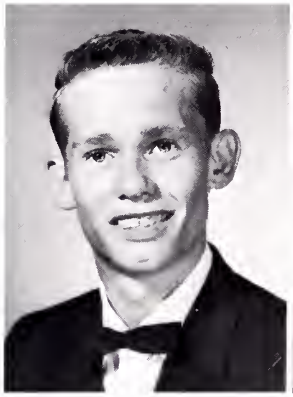
Don Caudill

Debbie Childress

Duane Clark

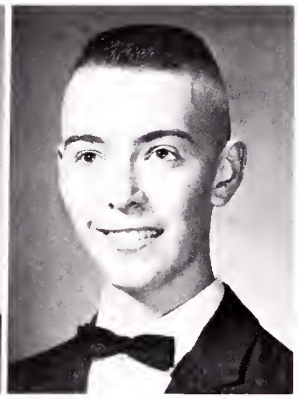
Layne Clark

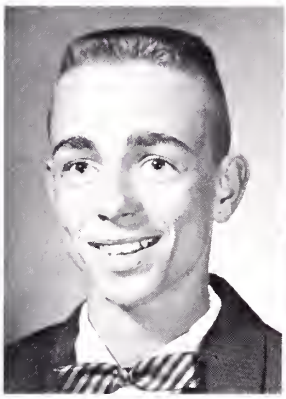
Donald Cross

Kenneth Cross

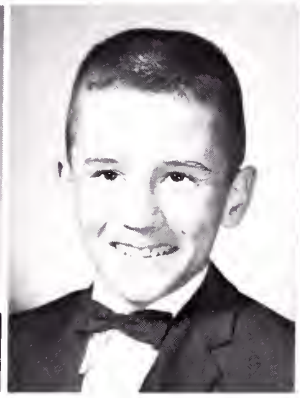
Gene Delaney

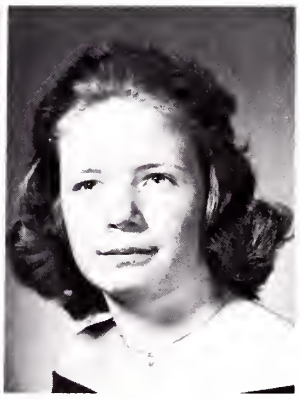
Carol Dickerson

Doug Duncan

Betty Eldreth

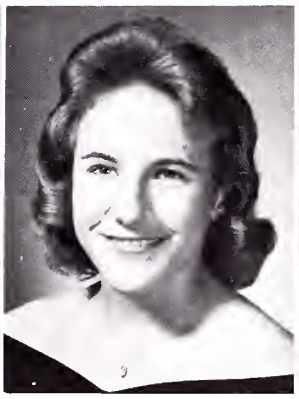
Becky Fleenor

Jean Fleenor

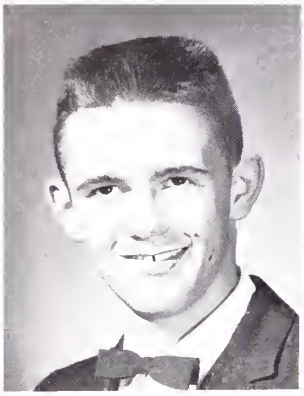

Jimmy Flick

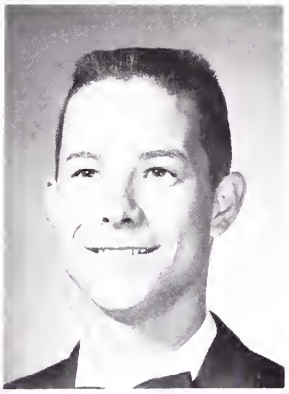

Charles Foran

Joyce Foran

Marcella Herndon

Ronnie Gardiner

David Garland
Glen Graybeal

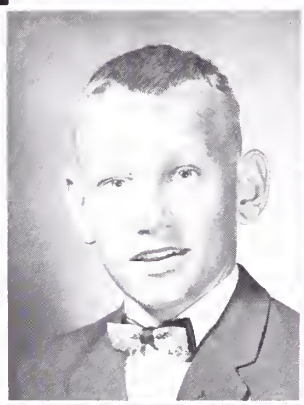

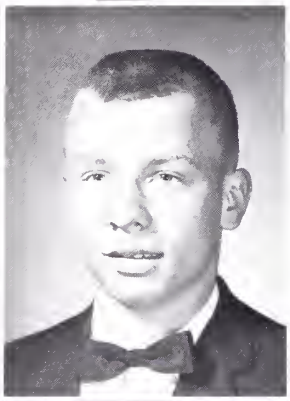

Betty Gross
Patsy Gross

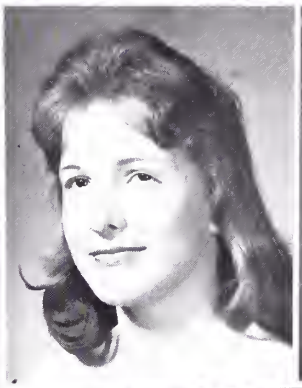

Betsy Hobbs

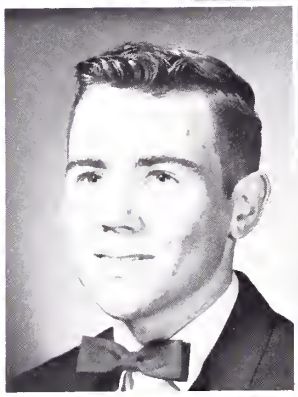

L. D. Hockaday

Ann Hockett

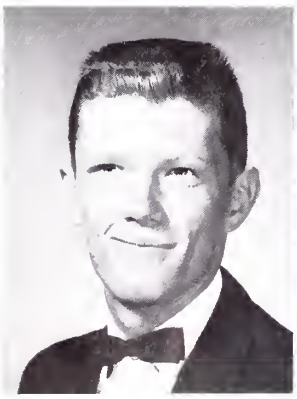

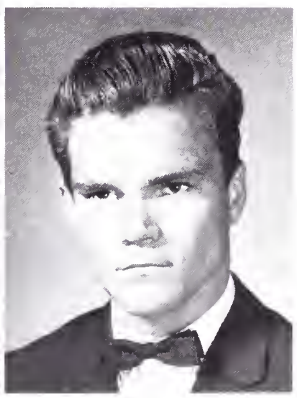

Wayne Holden
Jackie Houser

Bonnie Hughes

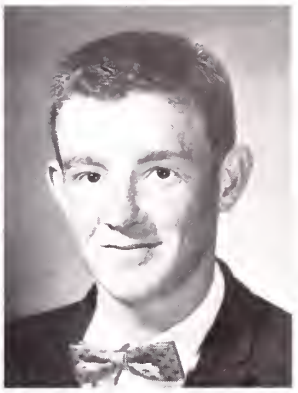

Barbara Hutton

Jack Hutton

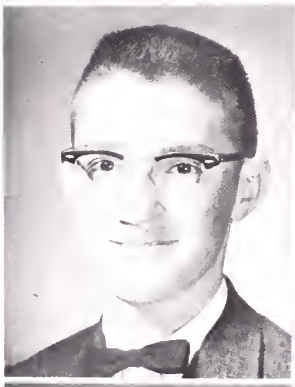

Wayne Lawson

Clarence Keith

Tommy King

Philip Lucas

Charles Meredith

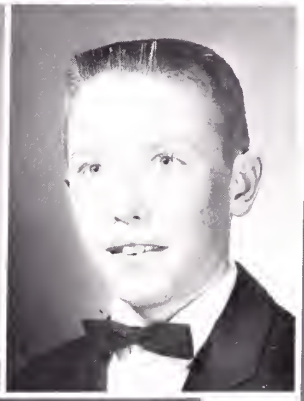

Janie Milhorn

Dennis Moretz

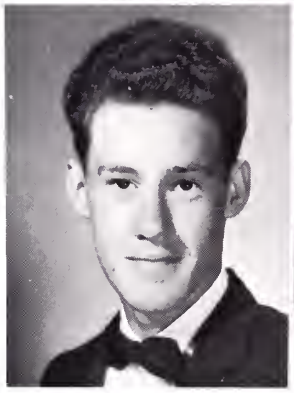

Ingle Morrell

Judy Morrell

Herbert Morrell
Norman Norris

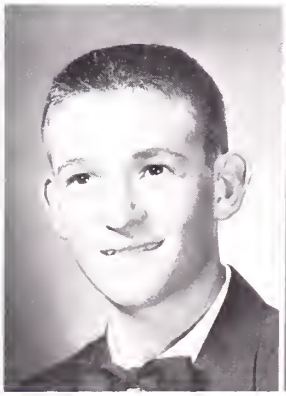

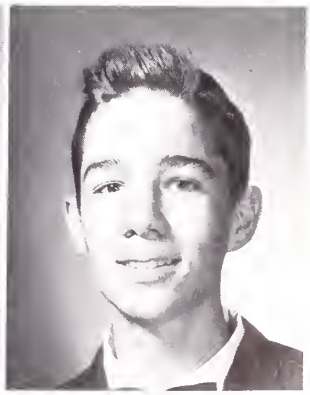

Brenda Nunn

Mary Jane Offield

Willie Offield

Linda Owens

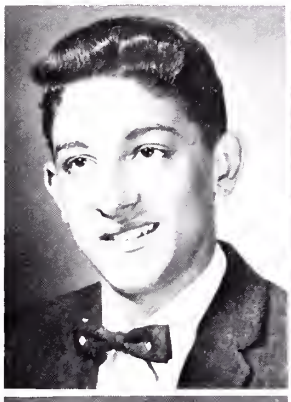

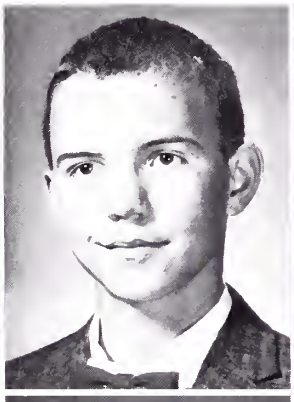

Tommy Peaks
Eddie Perry
Carolyn Pickel

Sandra Reynolds

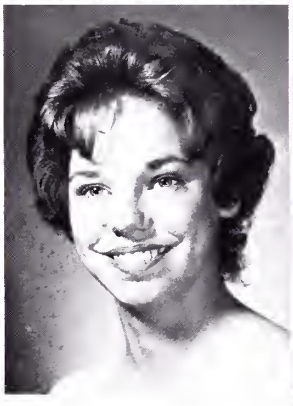

Linda Rhymer

Connie Rice

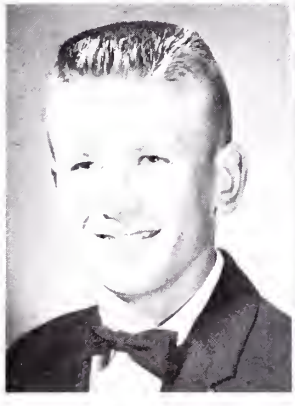

Gary Rice

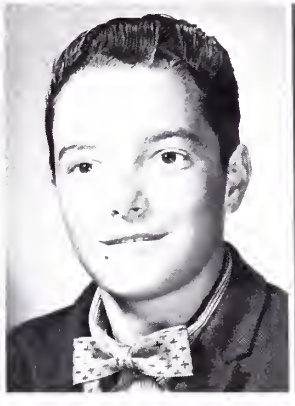

Roy Roberts

Carolyn Rogers

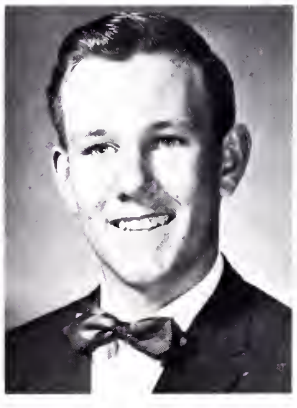

Ronnie Rogers

Wilma Rogers

Dale Rosenbalm

Ruth Rouse

Joyce Salts

Pauline Shaver
Carolyn Smithson
Joan South

Judy Stophel

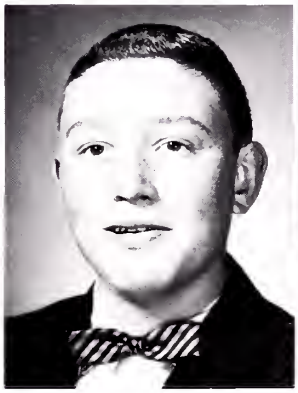

Homer Stout

Charlotte Strouth

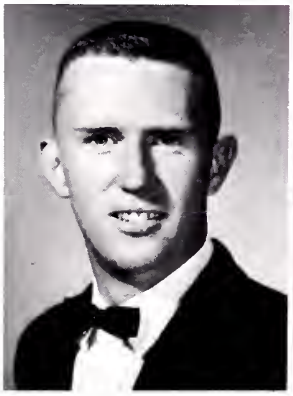

Jimmy Sutherland

Janie Smith

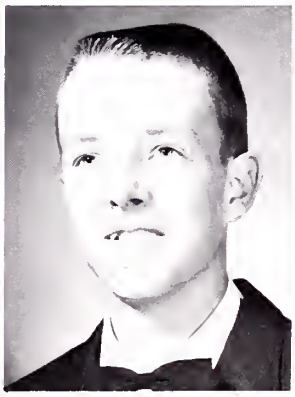

Duane Tallman

Ann Taylor

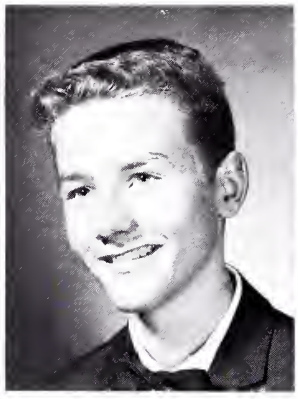

Winfield Trivett

Sharon Wagner

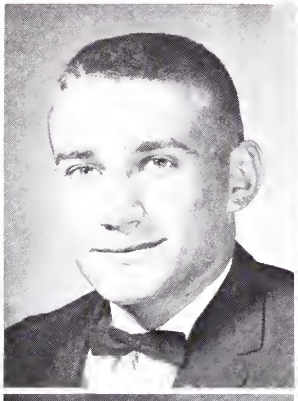

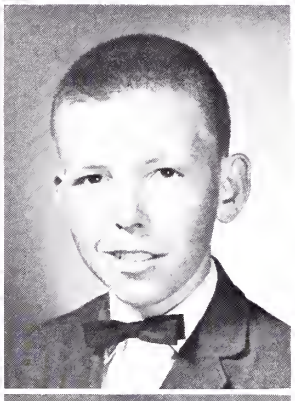

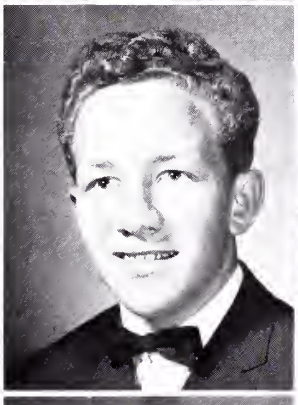

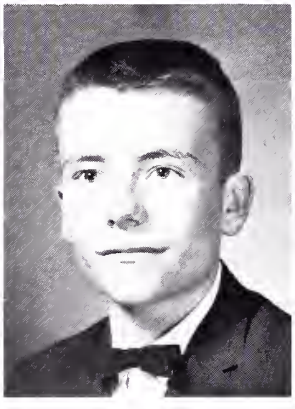

David White
Tommy Winegar
Phyllis Woodby

Mabel Trivett
Jerry White
Roger Wood
Al Wolfe

Marie Galloway

PART OF OUR RECORD . . .

PICTURE THIS . . .

Leonard Rhymer with
Tina Hogsett.

Linda Richards being called in on the carpet.

Kenny Gross playing "Are You From Dixie."

Jimmy Flick with a boy.

Jimmy Duncan
doing the hot foot.

Ronnie Reed
writing music.

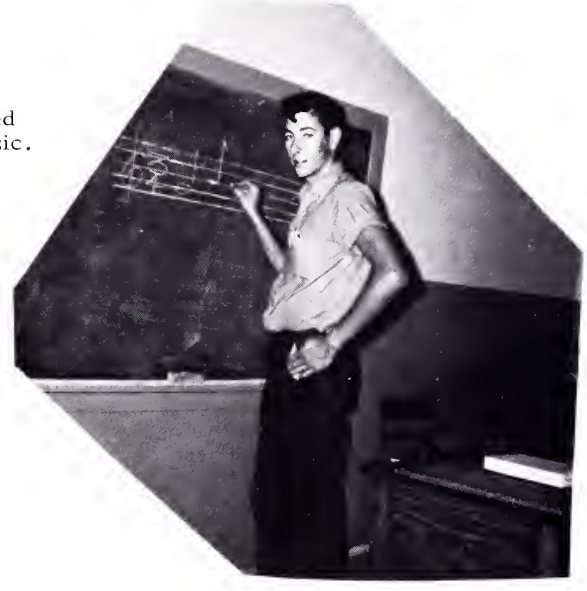

PICTURE THIS . . .

Gary Garland
telling us the
GREAT TRUTH.

Blaine Hunigan
concentrating.

Lynn O'Dell talking in class.

Betty Jane Smith failing English.

Gladys Wright not sniggering.

Linda
Buchanan
blowing
bubbles
while
typing.

BOYS WHO ATTEND TECHNICAL SCHOOL

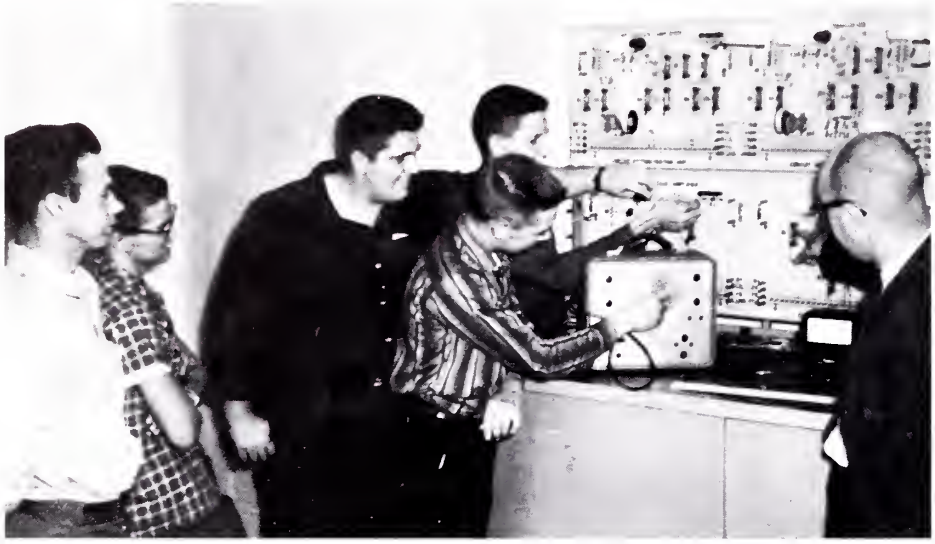

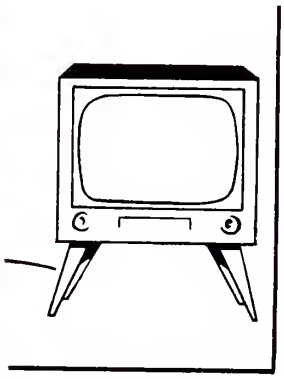

Dickie Carrier, Larry Howser, Sammy Vance, Ike Lowry, Jimmy King, Mr. Taylor Cowan, Instructor.

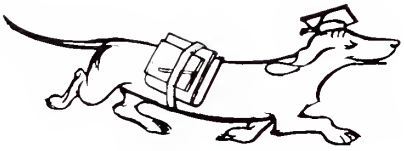

Jack Buchanan, Johnny Rash, Mr. Lester Harkleroad, Instructor, Roger Brown, Ronnie Reed, Doug Moore.

Sgt. at Arms, Randall Roark; Reporter, Judy Adkins; President, Sammy Chapman; Secretary, Linda Keith; Vice-President, Wayne Hunigan; Treasurer, Peggy Combs.

Mr. and Miss Courtesy
Nancy Chapman
Frank Arnold

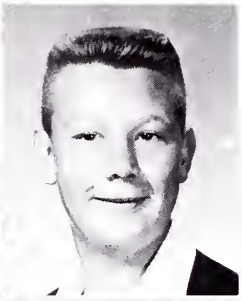
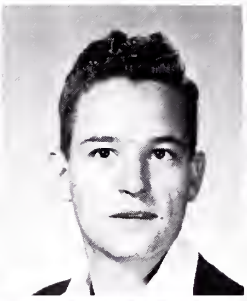

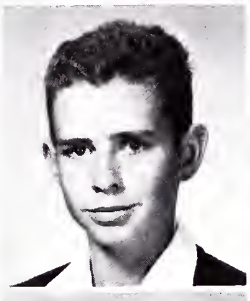

Ted Booher

Charles Cantrell

Sammy Chapman

Lana Booher

Maurice Allison
Brenda Beasley

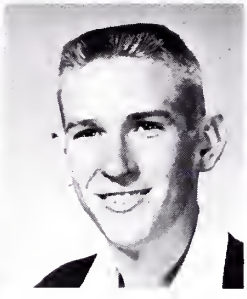
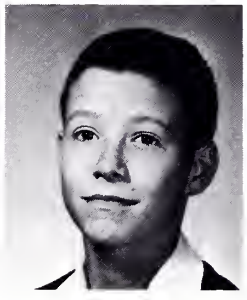
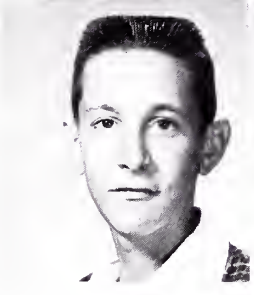
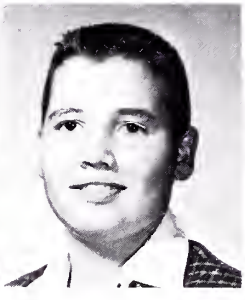

Peggy Barr
Laura Bentley
Linda Booher
Billy Callahan

Judy Adkins
Sonny Baines
Nancy Bentley
Nancy Buckles
Bobby Caryle

Gary Carrier

Frank Arnold
Martha Beeler
Linda Blankenbeckler
Sirena Buckles
Nancy Chapman

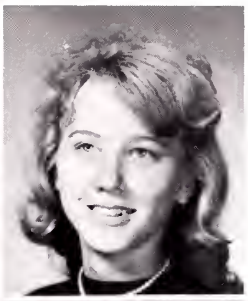

Patsy Christain
Peggy Combs

Carol Duncan
Johnny Duncan

Janet Eldreth
Betty S. Emmert

Brock Fleenor
Reba Fleenor

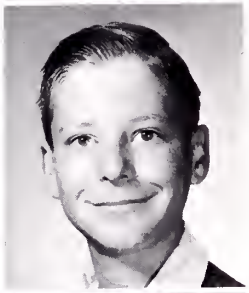

Jimmy Foran

Sandra Foster
Connie Funk
Polly Goforth

Betty Grubb

Connie Gurley

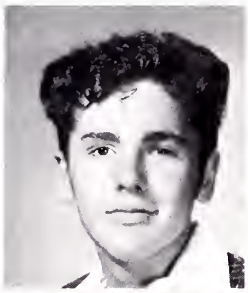

Cecil Hayes

Eddie Hayes
Sonny Helton
Ethel Howington

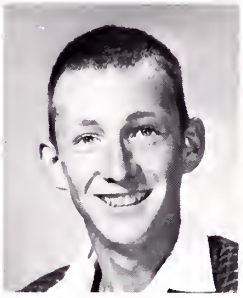

Wayne
Hunigan

Betty
Johnson

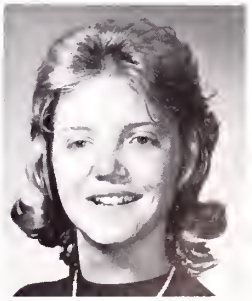

Judy
Johnson

Linda Keith

Chuck King

Helen King

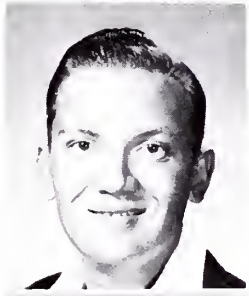

Jerry Landore

June Magaha

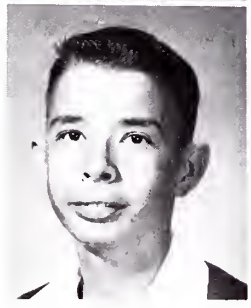

Johnny Manuel

Tommy McGhee

Benny Meade

Melba Morrell

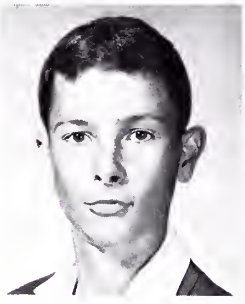

Gerold Mumpower

Kathy Mattox

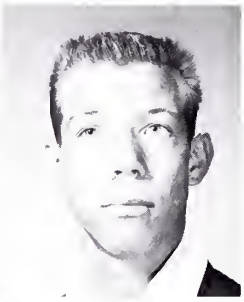

Jane McGinnis

Sharon Miller

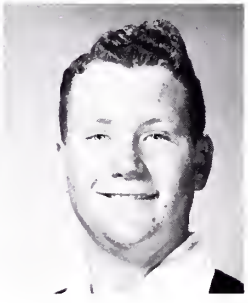

Barry Myers

Tony Myers

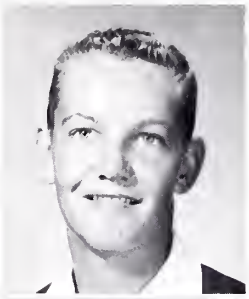

Paul Newman

Nancy Rash

Randall Roark

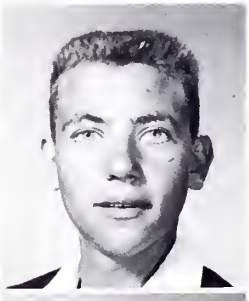

Raymond Roark

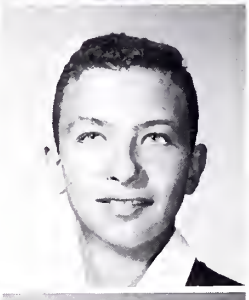

Phyllis Rogers

Charlene Seats

Linda Shaver

Barbara Shipplett

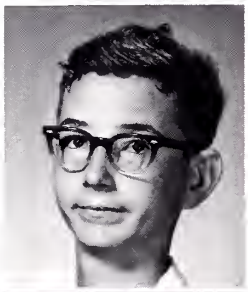

Jerry Smith

Linda Smithson

Phyllis Smithson

Joyce Stapleton

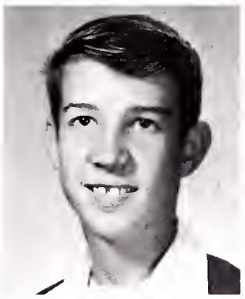

Stanley Smithson

Tony Stitt

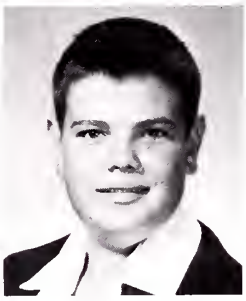

Brenda Swiney

Gary Swiney

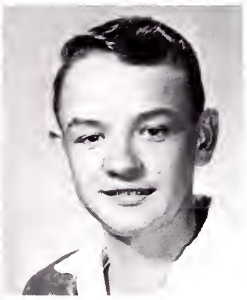

Irene Tester

Linda Tester

Clarise Thomas

Brenda Trivette

Peggy Vance

Carl Watson

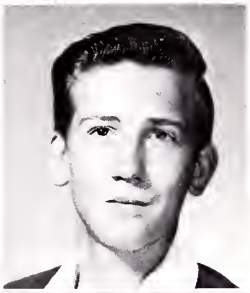

Benny Weaver

Kay Wright

SOME STUDY . . . SOME LOAF

WHAT STUDENTS GO THROUGH

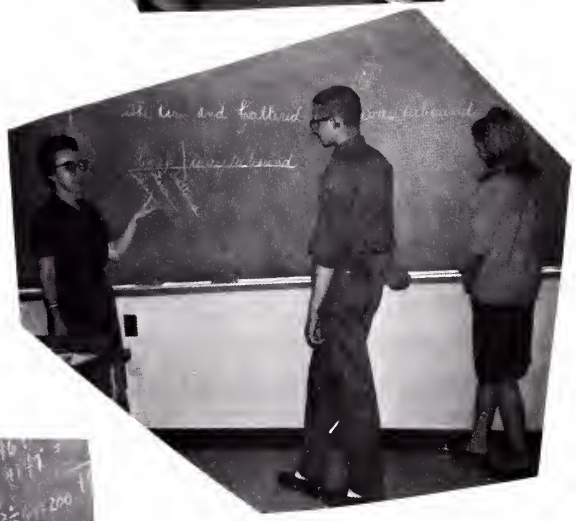

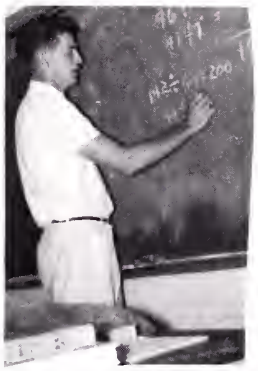

WE MEET THE NICEST PEOPLE . . .

. . . ON THE ROADS TO HOLSTON VALLEY

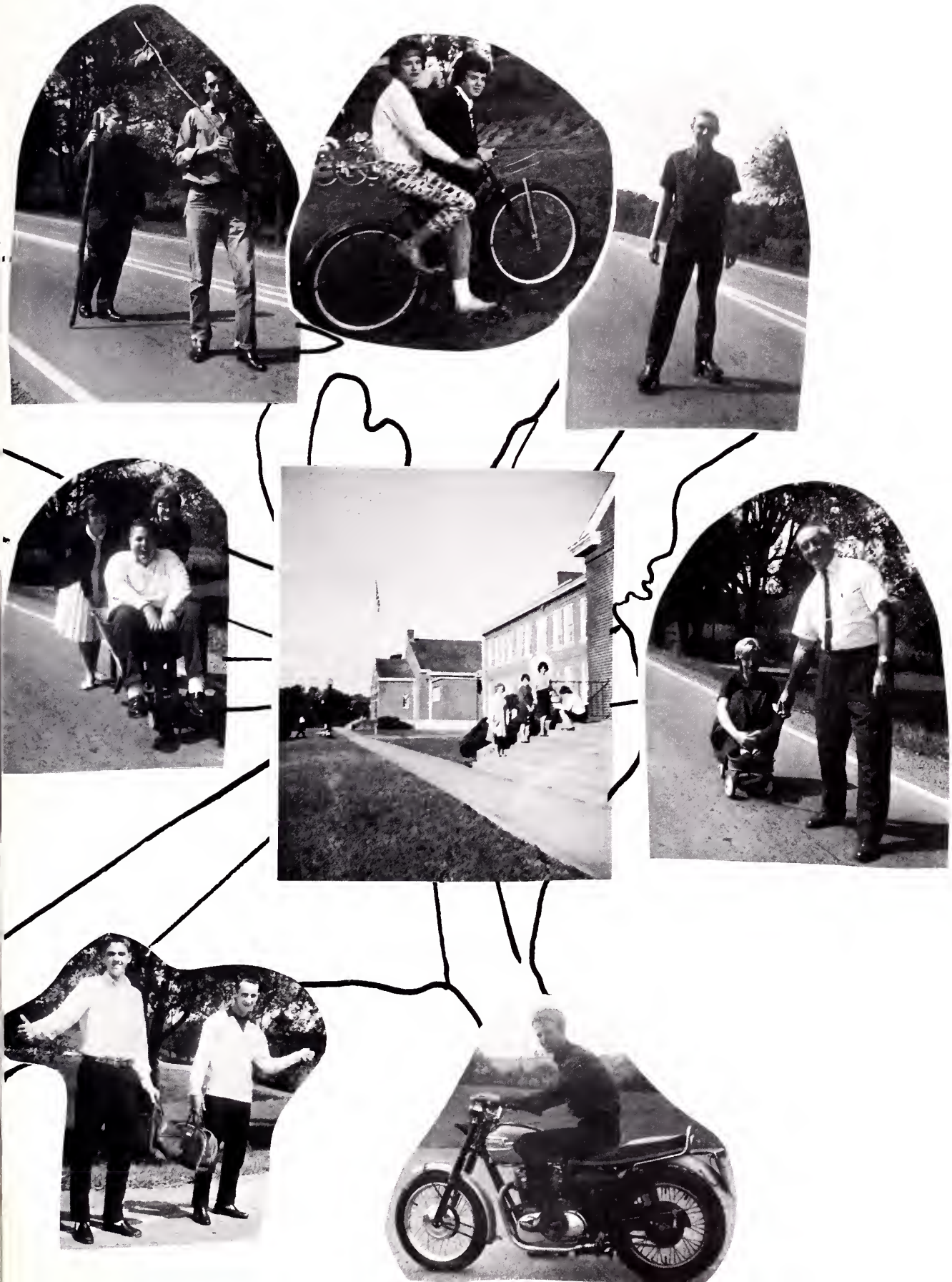

We sold the most ads.

We were second.

We raised the money.

We pushed them along.

We were close thirds.

We were in the upper half
First in the second division.

We were next in line.

We weren't far behind.

"Give us time"

GRADES

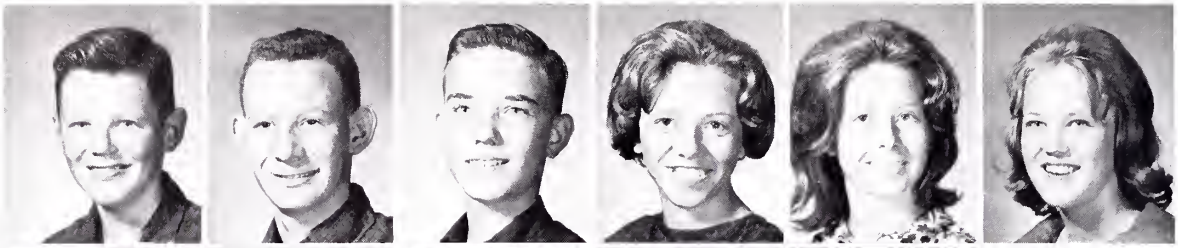

S. Bentley

G. Bentley
S. Buchanan

G. Epperson

F. Bentley
J. Brown
L. Corey

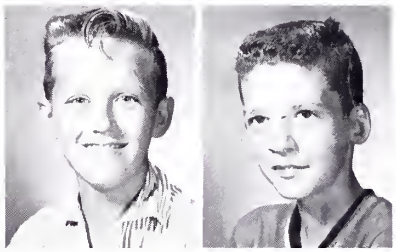

K. Epperson S. Fleenor

L. Basham
J. Bridgeman
G. Combs
H. Crusenberry

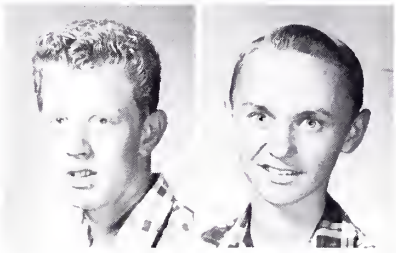

L. Fritts H. Fuller

M. Allison
M. Botts
B. Coleman
A. Cross
K. Denton

F. Arnold
C. Booher
P. Clark
D. Cox
L. Deel
P. Denton

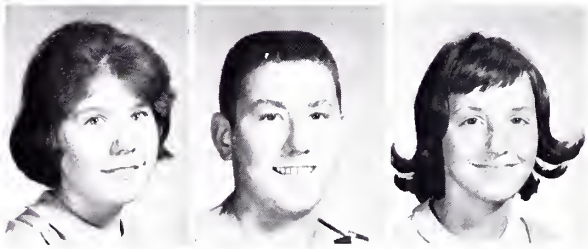

A. Galloway G. Craybeal N. Graybeal

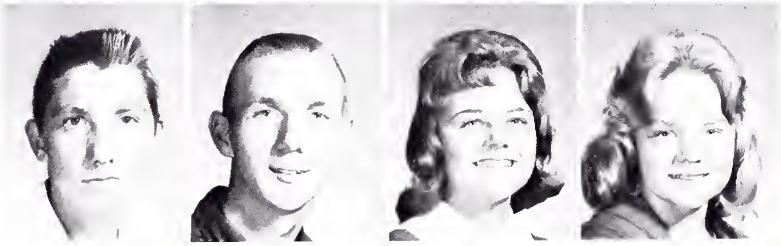

J. Green J. Green R. Grubb K. Harless

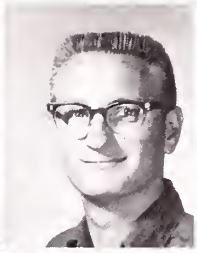

A. Harrison

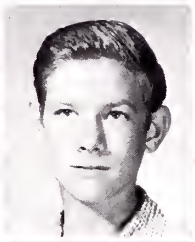

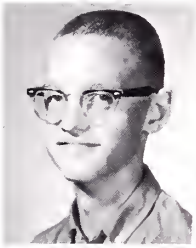

P. Ragan

N. Rash
S. Johnson

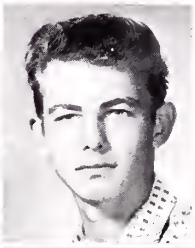

S. Hawthorne
S. Jones
J. King

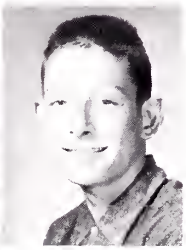

E. Ramsey P. Reece

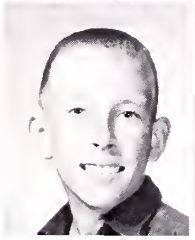
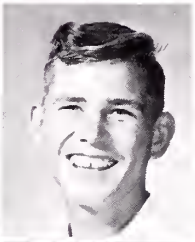

D. Houser
J. Kelsey
M. Large
G. Lucas

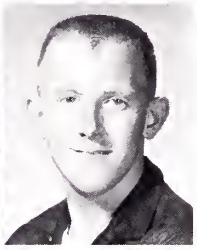

C. Rhymer G. Richardson

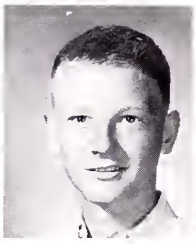
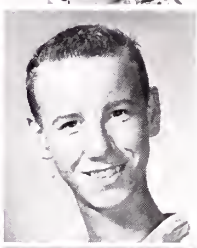

C. Hutton
P. Kelsey
H. Leonard
B. Moore
J. O'Neal

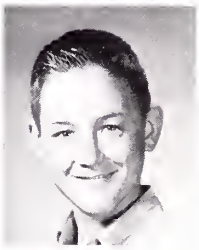

A. Jackson
J. Kesner
J. Love
C. Murray
R. Pierce
P. Pyle

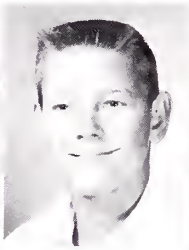
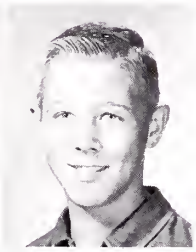

L. Roark F. Rogers W. Rush

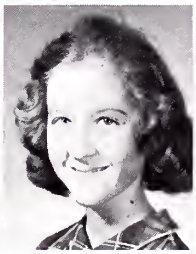

N. Scyphers S. Sheffey J. Short P. Silcox

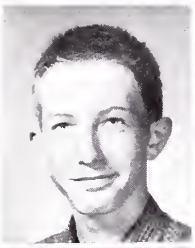
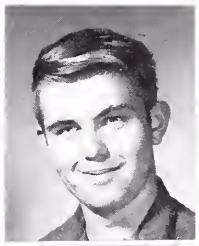

J. Smith
S. Smith

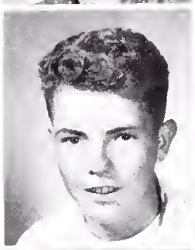

W. Smith
V. Snyder

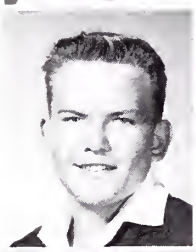

E. Stewart
P. Stone

M. Sweet
J. Swiney

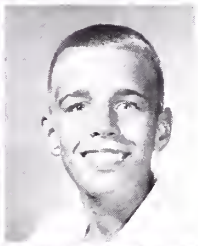

L. Tallman
D. Thomas

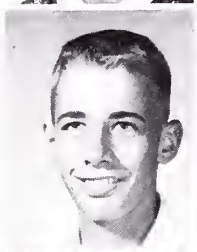
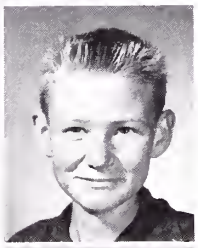

T. Tallman
G. Trivette

R. Wallace
P. Watson

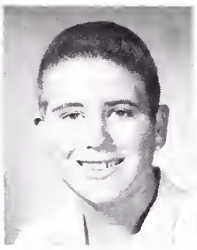
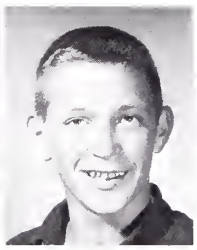

G. Walsh C. White B. Widener

J. Williams E. Wills C. Wise

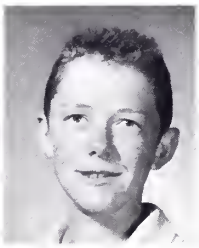

B. Woods L. Wyatt T. Wyatt

Pres., Jerry O Neal; Vice-Pres., Allen Cross; Sec., Connie Johnson; Treas., Teddy Thomas; Sgt. at Arms, Allen Jackson; Mary Ellen Large.

Mr. and Miss Courtesy
Debbie Houser and Ronnie Wallace

Pres., Bill McGee; V. Pres., Cecil Gross; Sec., Marie Sweet; Treas., Phyllis Rutherford; Sgt. at Arms, Paul Denton.

Mr. and Miss Courtesy
Marie Sweet and Bobby Vaughan

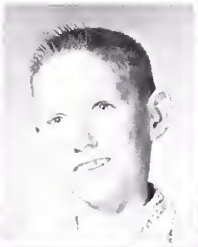

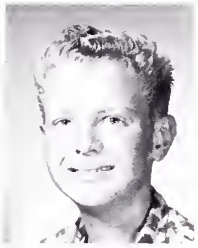
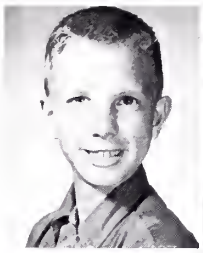

P. Denton D. Baines P. Baines

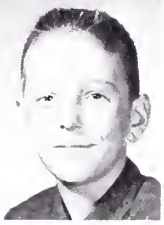

S. Cox
J. Smith

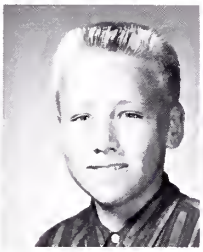

J. Brown S. Fuller A. Graham

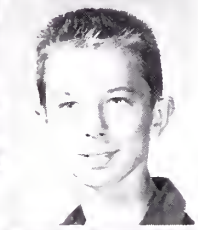
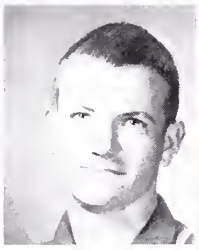

S. Blevins
B. Eldridge
C. Gross
F. Gross

S. Cox
P. Rutherford
C. Gross
S. Jackson

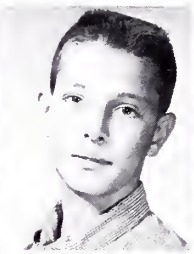
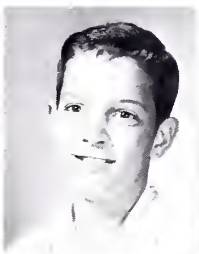
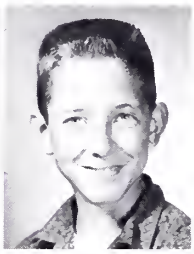

C. Johnson D. Mahaffey J. Mahaffey B. McGhee

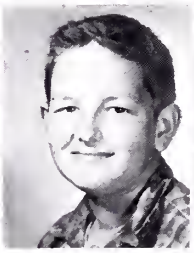
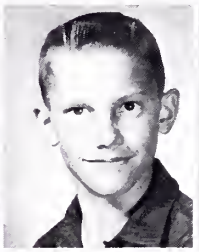
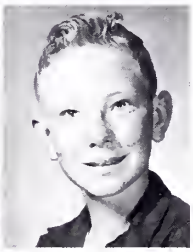

B. Montgomery L. Rouse W. Seats M. Taylor

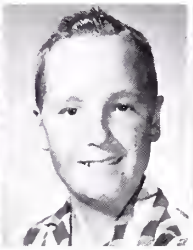

J. Thomas C. Trivette B. Vaughan J. Widner R. Widner M. Wise

Mother's helper.

BIRD'S-EYE VIEW OF H. V.

RUN OF

Shall I go or stay at home?

We arrived at last.

My lunch

welding here

That English paper!

Math in action.

A DAY

Eating Lunch

Afternoon Refreshments.

Enjoying Typing

Library Research.

Cleaning the Trophy Case.

Working on Annual.

COUNTY MUSIC FESTIVAL

Everyone ready to go.

Mrs. Naff, accompanist.

Janice and Betty waiting.

All assembled and anxious to get started.

ALONG THE ROAD WE NEED TO REMEMBER —

Science in the home

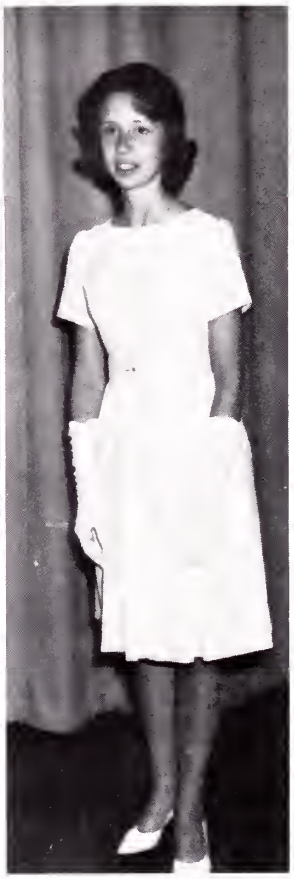

Charlotte

-- on the farm.

Sandra

As they served as Pages.

How to get the most from the trips.

MUSIC FESTIVAL

Mrs. Naff, Director.

"OKLAHOMA"

Music Festival

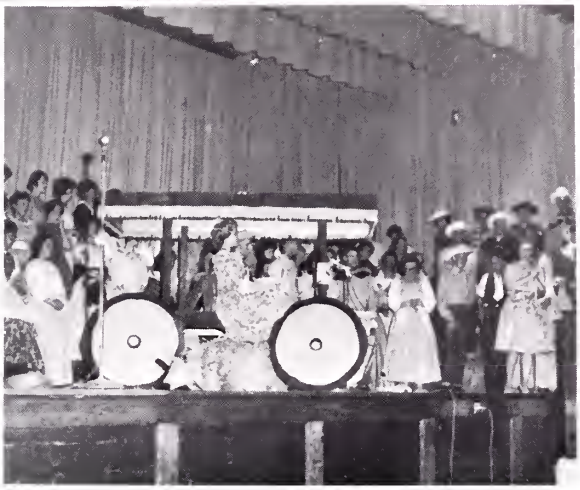

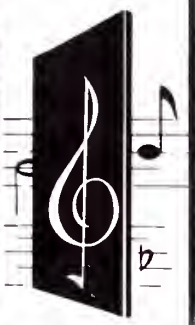

JUNIOR-SENIOR

Faculty enjoys the program.

Punch is served.

Mr. Spahr gives good advice.

Girls do a little harmonizing.

BANQUET

Music came in loud and clear.

The eats were plentiful and good.

A rose between two thorns.

Boys will not be outdone.

FHA BANQUET

— WE HONOR —

Boys' and Girls' State Representatives

Howard Eldreth, Linda Richards
(Howard unable to attend)

Alternates
Charlotte Stophel, Joe Thomas
(Joe attended)

While Linda attended.

COUNTY DAY

Betty Beidleman making her campaign speech which won her the office of Circuit Court Clerk.

These also attended County Day.

ALL-SPORTS

Mr. Carroll Dale, Speaker

Enjoying the Meal

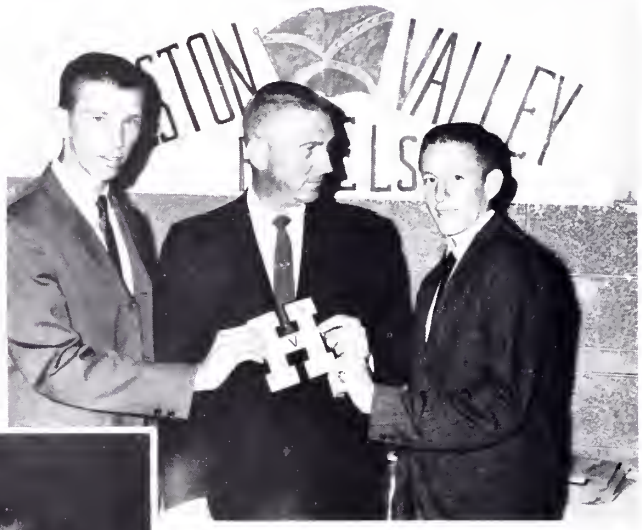

Mr. Erwin with Two Track Stars

Mr. & Mrs. Dale and
Coach, Harman Peters

BANQUET

Lettermen in Baseball and Basketball.

Cheerleaders receive Letters.

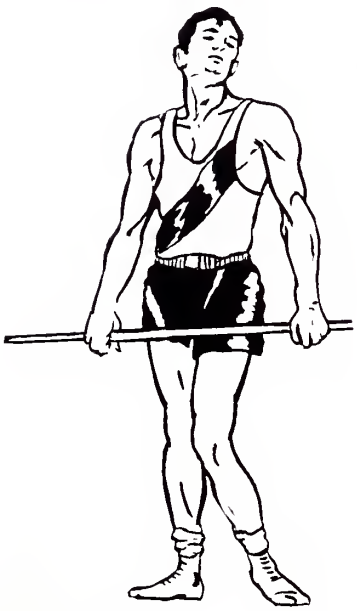

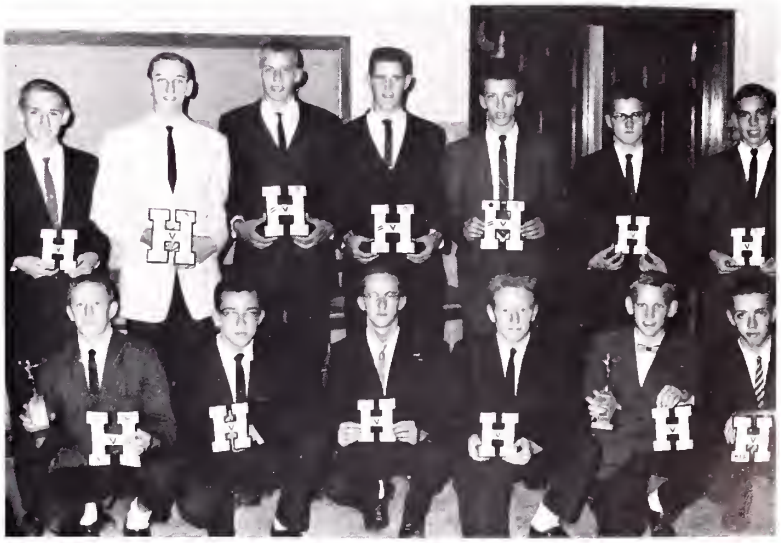

Lettermen in Track.

WHICH HAIR-DO BELONGS TO WHOM?

S. Oliver C. Stophel

B. Eldreth, J. Fleenor, J. Bishop, L. Bowman, P. Morris.

OR WHO BELONGS TO WHICH HAIR-DO?

J. Stophel, S. Wright, L. Greer, A. Brown, L. O'Dell, D. Childress.

Janice wears
a
semi-formal

PIC-A-

Linda is dressed for church.

Penny enjoys her formal.

POSE

Connie prefers sport clothes.

This is a lovely school dress and a beautiful girl.

Patty loves picnics.

Best School Spirit
Linda Richards and Dewey Campbell

Most Likely to Succeed
Betty J. Smith and Jimmy Duncan

Wittiest

Sharon Odum
and
Philip Houser

Most Dependable
Betty Beidleman and Tommy Vaughan

Best Athlete
Penny Tweed and Gary Garland

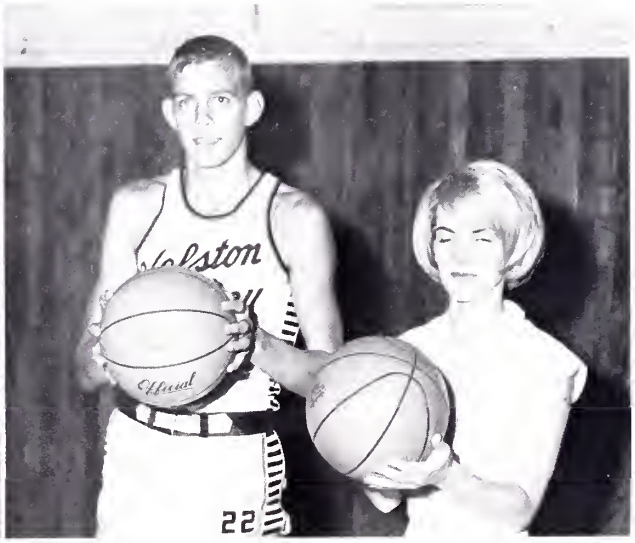

Best Personality
Blaine Hunigan and Gladys Wright

Best Looking
Kaye McGinnis and Benny Shaffer

Best Scholar

Betty J. Smith
and
Jimmy Duncan

Most Popular
Howard Eldreth and Sandra Wright

Friendliest
Billy Grizzle and Vera Toliver

Best All-round
Penny Tweed and Tony Morrell

Most Talented
Linda Richards and Gary Garland

Most Timid

Tommy Vaughan
and
Faye Simerly

Best Dressed
Kaye McGinnis and Wayne Smith

Best Citizen
Linda Buchanan and Jimmy Duncan

CRITERION STAFF

CO-EDITORS
Linda Richards, Gladys Wright, Betty Beidleman, Betty Jane Smith.

BUSINESS MANAGERS
Billy Grizzle, William Montgomery, Roy Tester
Penny Tweed, Howard Eldreth, Donna Delaney.

TYPISTS

Joan Scyphers, Faye Simerly, Vera Toliver, Prue Fleenor, Lynn O'Dell, Estelle Buckles, Sandra Wright.

ADVERTISING MANAGERS

Joe Oliver, Leonard Rhymer, Blaine Hunigan, Doug Addison, David Wilson.

POSTMEN

Gerald May, Phyllis Addison, Sue Baines, and Mack Allison.

Artists: Linda Buchanan, Wayne Smith, and Barbara Bentley.

Photographers: Betty J. Cartlett, Clarence Booher, and Sandra Fritts.

Staff Advisors: Mr. John Combs, Miss Daphne Jones, and Mr. W. E. Bailey.

ENJOYMENT AT THE CROSS ROADS

Meeting the deadline.

Who sits on Santa's knee?

Afraid to open package.

Letting off steam.

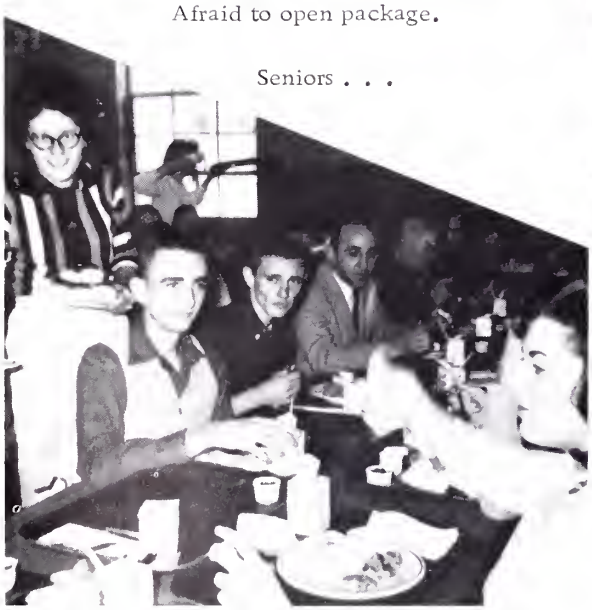

Seniors . . .

enjoy . . .

Christmas Dinner.

WHAT WE DID AT CHEERLEADERS' CAMP

We Ate!

We practiced.

We loafed

We swam and rested

SCHOLARS OF THE FIRST SEMESTER. WE SALUTE THEM!!

Jeryl Mumpower
Freshman
97.25

Carolyn Silcox
Eighth
96.375

Willie Offield
Sophomore
96.25

Betty Jane Smith
Senior
96.125

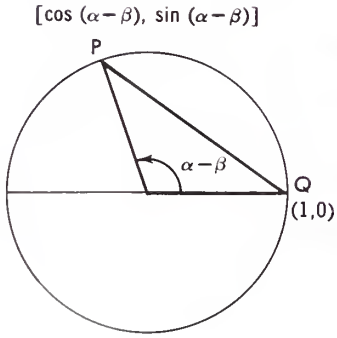

Sandra Wilson
Junior
94.875

Mike Taylor
Seventh 92

THOSE WHO SOLD THE MOST YEARBOOKS

Leonard Rhymer (53)

Penny Tweed (31)

James Woods (20)

Patsy Barr (19)

Jimmy Duncan (14)

Billy Grizzle (14)

Joe Thomas (13)

Donna Delaney (11)

Eva Stophel (10)

Philip Houser (10)

TOP

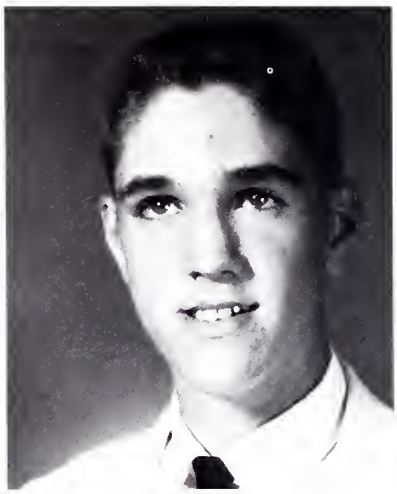

Betty Jane Smith
95.3

Jimmy Duncan
92.00

At the beginning . . .

Philip Houser
91.95

Sandra Wright
91.66

Linda Richards
91.41

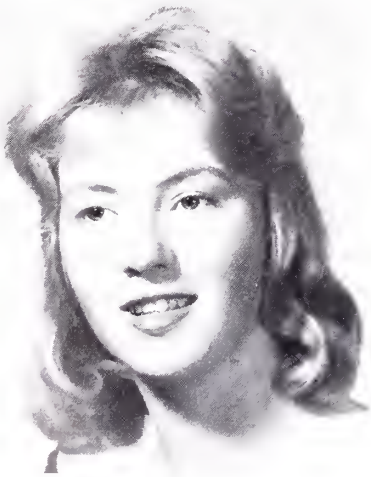

Lynn O'Dell
90.16

TEN

Charlotte Stophel
90.12

. . . of the Senior
year (academically)

Joan Scyphers
89.20

Joe Thomas
88.46

Howard Eldreth
88.04

EDUCATION YOUR

Scholarship
Letters
ALL Grades
90 or above

Betty Jane Smith

Sandra Wright

Gerald Mumpower

Linda Newman

Charlotte Thomas

INVESTMENT IN TOMORROW

ACTIVITIES

GREEN HANDS

Kenneth Pierson, Brock Fleenor, Sam Chapman, Jerry Landore, Ted Booher, Cecil Hayes, Dale Abbott. (2) Frank Arnold, Bobby Carlyle, Wayne Smith, Benny Weaver, Don Caudill, Maurice Allison. (3) Glen Graybeal, David Garland, Gary Swiney, Jerry White, Wayne Hunigan, Jimmy Baines.

CHAPTER FARMERS

Gary Barnett, Jimmy Duncan, Frankie Baines, Dale Thomas, Herbert Montgomery, Charles Booher, Jerry Slagle, Douglas Duncan. (2) Gary Rice, Ronnie Rogers, Homer Stout, Eddie Keith, Charles Foran, Sam Baines, Wayne Booher, Ronnie Brown. (3) Larry Carrier, Danny Boyd, Tommy Peaks, Tommy Barnett, Duane Tallman, Ingle Morrell, Randy Bowers. (4) Marshall McGinnis, Tony Morrell, Ray Brown, David Wilson, Mack Allison, Joe Thomas.

President

Mack Allison

Vice President

Tony Morrell

Secretary

Joe Thomas

Sweetheart
Linda White

Treasurer

Ray Brown

Reporter

David Wilson

Sentinel: Marshall McGinnis

"To Stimulate Greater Interest in Science"

"To interest students in projects to Complete for Scholarships later"

FUTURE HOMEMAKERS OF AMERICA

The emblem of the Future Homemakers of America is octagonal in shape and bears the name of the organization, FUTURE HOMEMAKERS OF AMERICA, around the top of the plane, while around the lowest side of it is the motto, TOWARD NEW HORIZONS. In the center there is a house supported by two hands which symbolizes that the future homes of America are in the hands of its youth.

MIXED

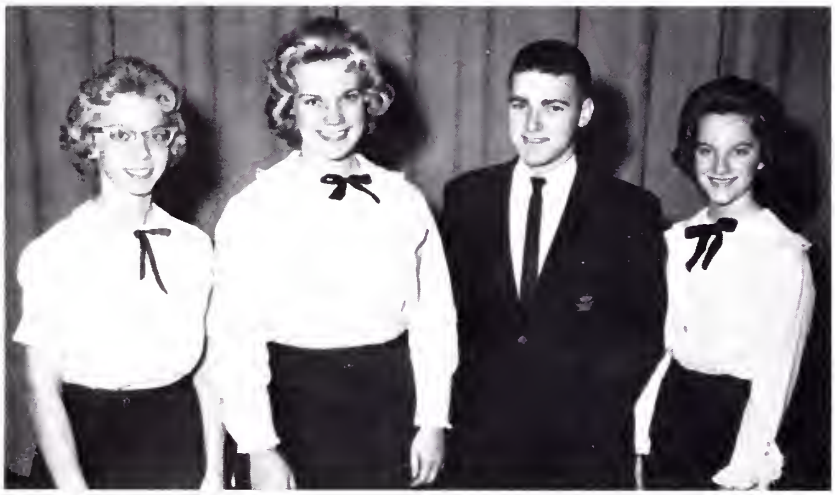

Gladys Wright, Reporter; Linda Richards, Pres.; Randy Bowers, Treas.; Betty Beidleman, Sec.; David Garland, V. Pres., not pictured.

GIRLS'

CHORUS

Mrs. George Naff, Director

Linda Richards, Accompanist

CHORUS

LIBRARY CLUB
BLACK AND WHITE STAFF

Miss Rotenberry
Sponsor

Mrs. Stewart
Sponsor

L. Richards, Sec.; J. Humphrey, Treas; B. Adkins, V. Pres; C. Stophel, Pres.; Miss Booher, Sponsor; T. Hogsett, B. of Directors; G. Wright, Reporter; L. Buchanan and B. Beidleman, Board of Directors.

Tony Morrell, Sweetheart

Motto: Anchored, we hold.

Purpose:
To develop initiative and Leadership, provide experience, serve school and community, cooperate with school personnel, and to prepare for useful citizenship.

President, Linda Richards; Secretary and Treasurer, Betty Beidleman; Pianist, Charlotte Stophel; Reporter, Penny Tweed; Vice-President, Joe Thomas; Songleader, Sharon Wagner.

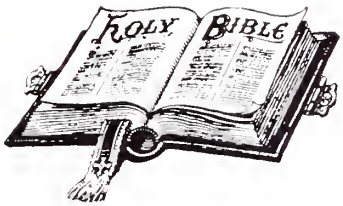

BIBLE

CLUB

SENIOR PLAY — "HER KISSIN' COUSIN"

DIRECTOR: Mr. Lee
PROMPTER: Barbara Bentley

CAST

Lucy Lee Saunders	Penny Tweed
Molly Farrell	Sharon Odum
Jodie Armstrong	Corliss Booher
Jennifer Desmond	Sandra Fritts
Bruce Bartlett	James Woods
Harry Ames	Philip Houser
Tom Jackson	Gary McNew
Randolph Fitzhugh	Dewey Campbell

ATHLETICS

Athletic King and Queen
Henry Palmer Janice Mottern

ATTENDANTS

Joe Hall Sandra Wilson

Duane Clark Judy Atkins

James Woods Corliss Booher

David White Sue Cowan

ATTENDANTS

Lynn Booher Catherine Brown

Chuck King Connie Funk

Pamela Kiser Leisa Odum

Linda Richards, Pianist.

GIRLS' PHYSICAL

Pyramid

What are
they reaching for?

Resting

Please
don't fall!

Keep
reaching,
girls

EDUCATION

Are they girls or ducks?

Leap Frog

Three strikes, you're out!

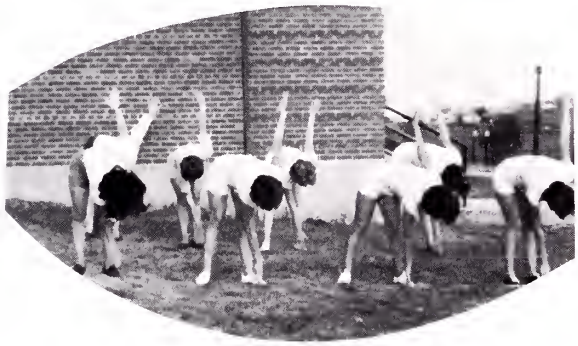

Touching our toes

The climbers

VARSITY

Jimmy Duncan

Kenneth Gross

Dale Thomas

Paul Lacey

Glen Graybeal

VARSITY

Tony Morrell

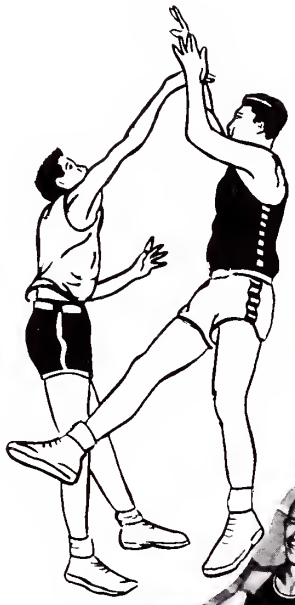

Gary Garland

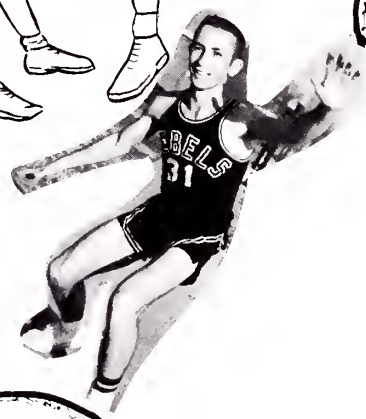

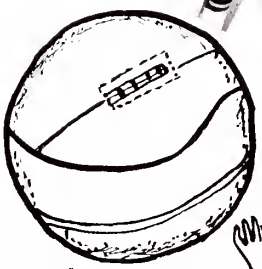

Benny Shaffer

Larry Blevins

Eddie Lucas

REBEL OFFICIALS

Coach, Harmon Peters

Coach, Ralph Erwin

Scorekeeper, Billy Grizzle

Timekeeper, Ike Lowery

Managers

Herbert Montgomery
Maurice Allison

JUNIOR VARSITY

STARTERS: Dale Abbott, Roy Rowlette, Ronnie Wallace, Glen Graybeal, David Garland.

Sonny Helton, Charles Foran, Ted Booher, Jerry Landore, Brock Fleenor, Duane Clark, Tony Myers.

VARSITY

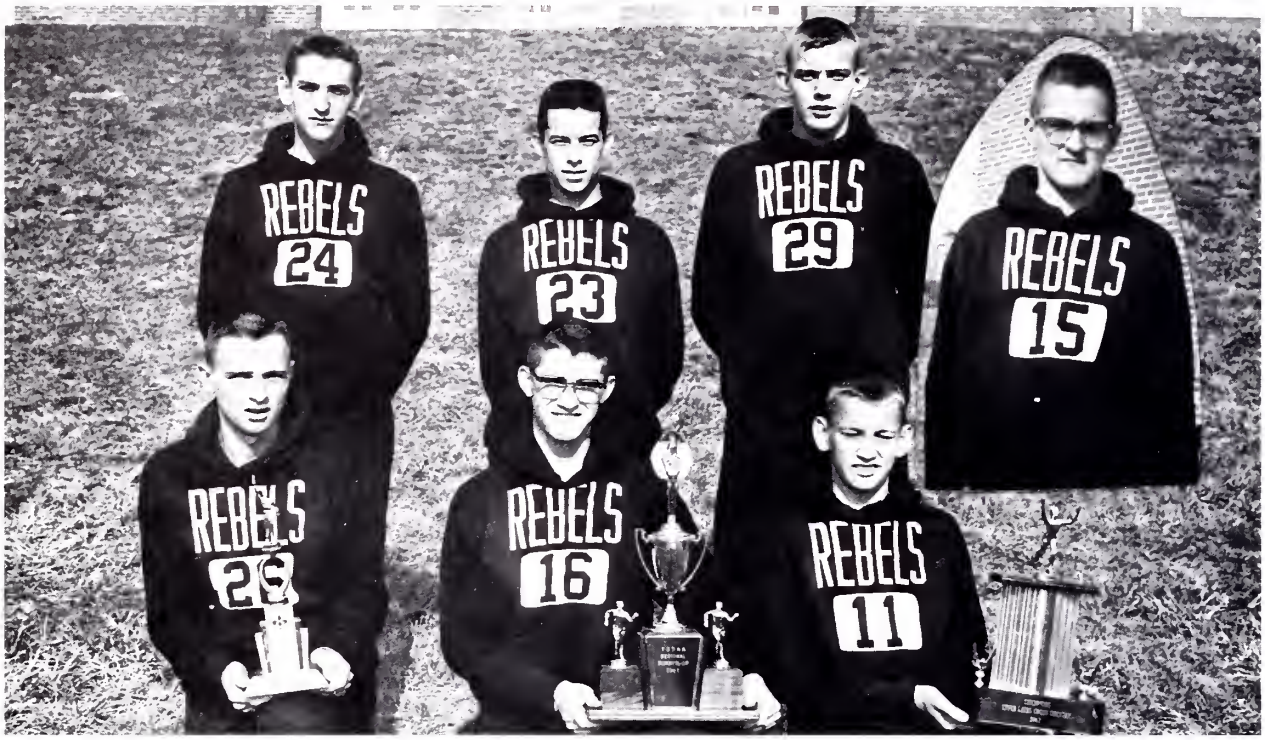

Ted Booher, Clarence Kieth, David Garland, Tony Morrell, Charles Foran, Gary Garland, Larry Howser.
Champions Upper Lakes Conference
Runner up Appalachian Invitational Meet
Runner up East Tennessee Regional Meet
7th Place State Meet

JUNIOR

VARSITY

Jeryl Mumpower, Bobby Carlyle, Gary Rice, Glen Graybeal, Ingle Morrell, Junior Leonard. BACK ROW: Duane Clark, Joe Thomas, Sonny Helton, Ray Brown, Tommy Barnett, Jimmy Flick and Larry Blevins.

Undefeated in eight meets including meets with Science Hill, Dobyns-Bennett, Sullivan, Blountville, and Fall Branch.

REBELS VS. LIONS

BASEBALL

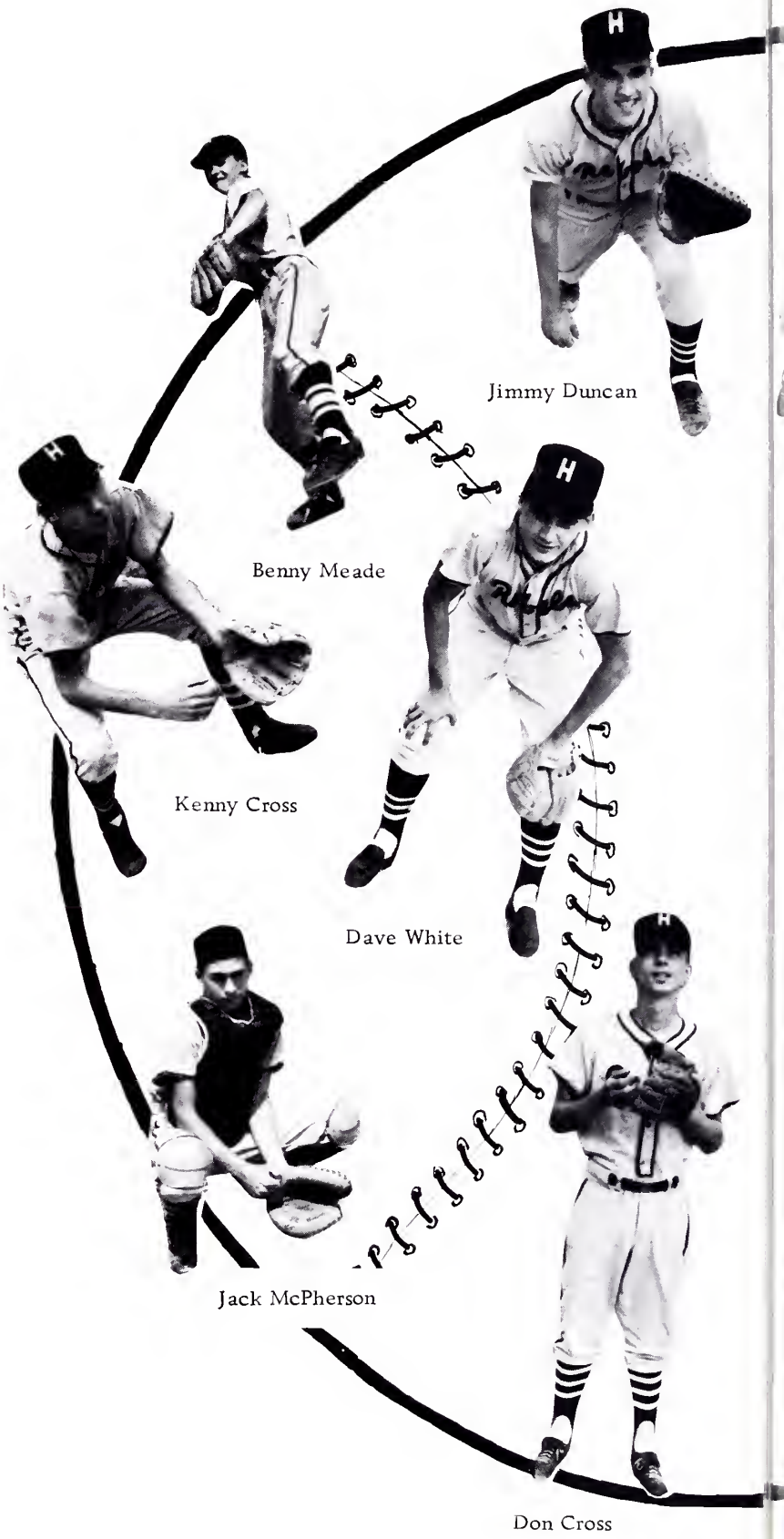
Jimmy Duncan
Benny Meade
Kenny Cross
Dave White
Jack McPherson
Don Cross

BASEBALL

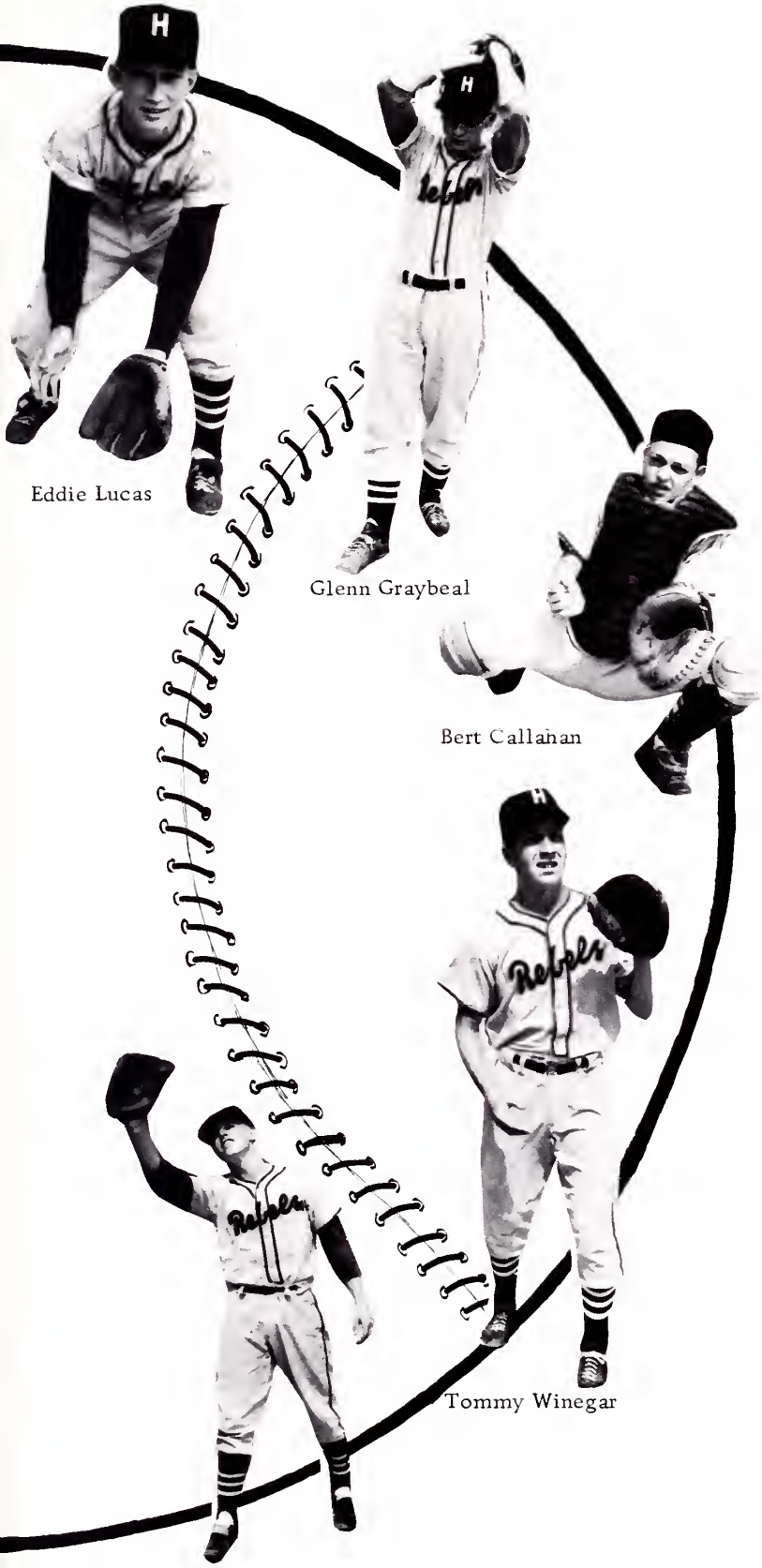

Eddie Lucas

Glenn Graybeal

Bert Callahan

Tommy Winegar

Dale Thomas

TRACK ACROSS

Howard Eldreth
Hurdles

Nashville

Larry Blevins
Frank Baines

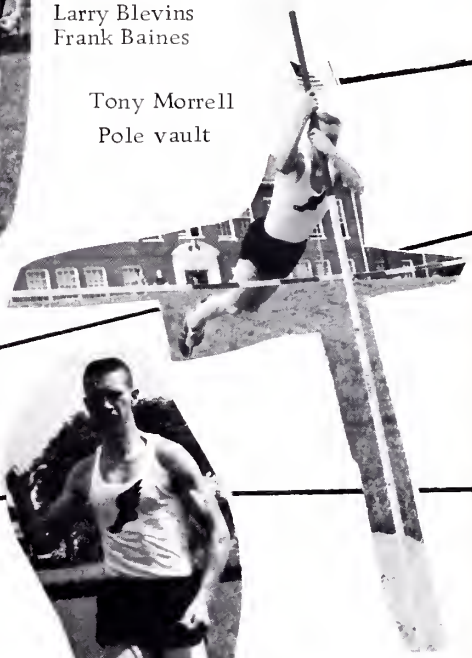

Tony Morrell
Pole vault

Memphis

Tommy Vaughan -- Hurdles

Herbert
Montgomery
100 yd. dash

Allen Meredith, Tony Morrell, Gary Garland, Ronnie Morrell

TENNESSEE

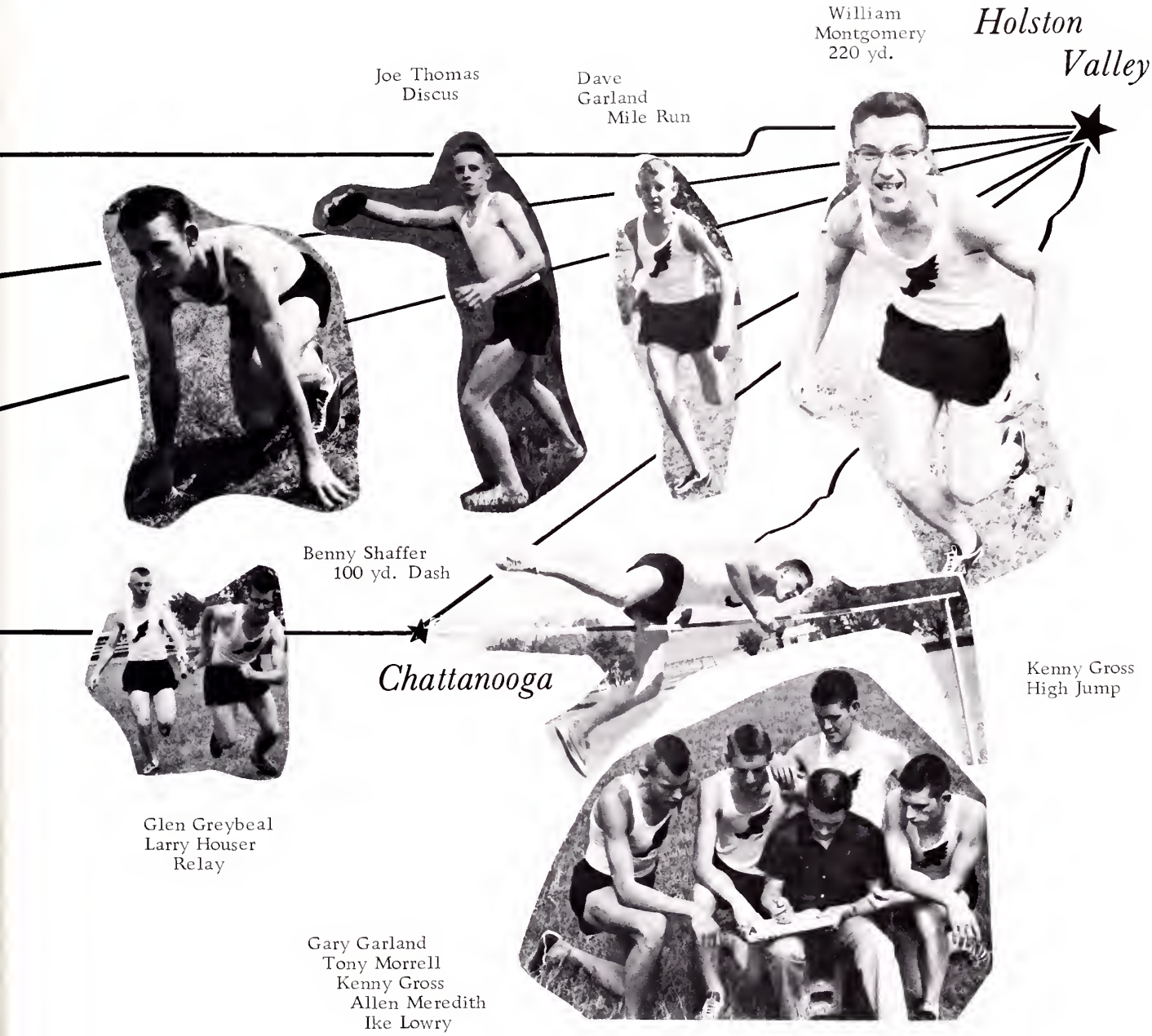
William Montgomery 220 yd.
Holston Valley
Joe Thomas Discus
Dave Garland Mile Run
Benny Shaffer 100 yd. Dash
Chattanooga
Kenny Gross High Jump
Glen Greybeal Larry Houser Relay
Gary Garland Tony Morrell Kenny Gross Allen Meredith Ike Lowry

CHEERLEADERS AWAIT BUS FOR DEPARTURE

JUNIOR VARSITY CHEERLEADERS

(1) Wilma Rogers, (2) Sandra Cullop, (3) Connie Rice, (4) Penny Tweed, (5) Janice Mottern, (6) Linda Rhymer, (7) Sandra Reynolds.

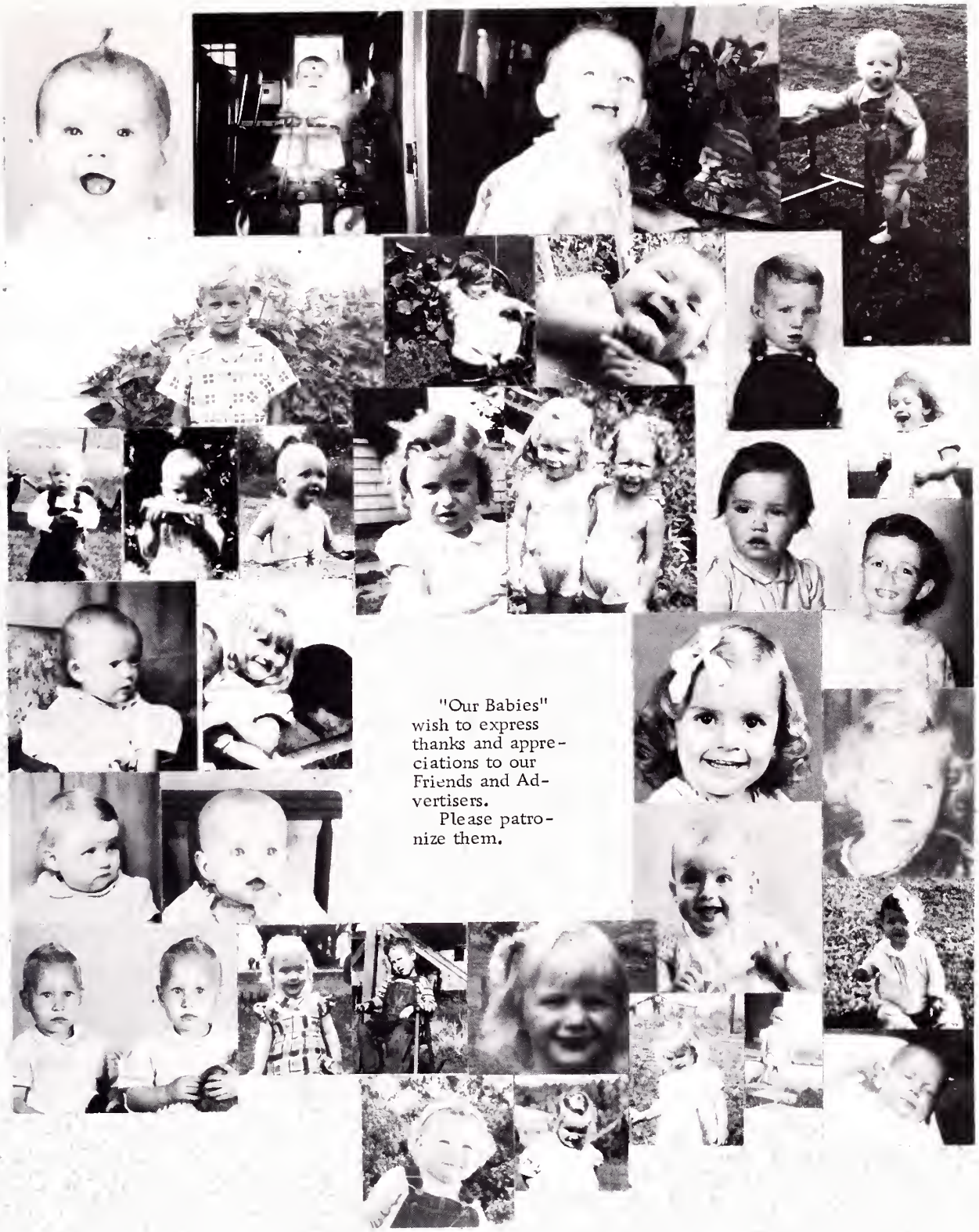

"Our Babies" wish to express thanks and appreciations to our Friends and Advertisers.

Please patronize them.

ADVERTISEMENTS

CONGRATULATIONS, SENIORS!

from

BRISTOL COMMERCIAL COLLEGE

Established 1895

Mrs. Mary Ellis Wright, Executive Director

FULL COURSES OR SHORT TERM TRAINING

Certified by the
Tennessee State Board
for
Private Business Schools

Member of the
United Business Schools
Association

Stenographic
Secretarial
Executive Secretarial

Bookeeping
Junior Accounting
Clerical and Receptionist

IBM Card Punch Training

Day and Night Classes

Air Conditioned

King Building
8 1/2 Fifth Street
Bristol, Tennessee

Telephones
Day -- 968-1442
Night -- 764-1325

The S. E. Massengill Company

Manufacturers of Fine Pharmaceuticals Since 1897

BRISTOL, TENNESSEE

Chicago Dallas Kansas City New York San Francisco

Compliments of

BUSINESS EQUIPMENT CO., INC.

Olympia Typewriters

Congratulations and Best Wishes to the Seniors of 1964

Central Holston Christian Church

Hickory Tree Road
Eugene Brockley, Minister
Larry Brandon, Ass't. Minister

VANN'S

TOBACCO

WAREHOUSE

Abingdon Virginia

SO 4-3831

ANY MAKE USED CAR VALUES ANY PRICE

BRISTOL AUTO SALES

835 SHELBY STREET
BRISTOL, TENN.

CARL FOULK
OWNER

MINOR'S DRUG STORE

8 Sixth Street

Bristol, Tennessee

Compliments of

STERLING HOUSE

BRISTOL VIRGINIA-TENNESSEE

Compliments

MOONLITE DRIVE-IN

Bristol-Abingdon Highway
and

BEACON DRIVE-IN

Blountville Highway

operated by
Field Theatres Corp.

"YOUR COMFORT - IS OUR BUSINESS"

"Manufacturers of Storm Doors & Windows

Capitol Insulation Service

715 BLUFF CITY HWY. PHONE SOUTH 4-6231

BRISTOL, TENNESSEE

J & M Wholesale Distributors, Inc.

16-20 Commonwealth Avenue

Bristol, Virginia
Phone No. 669-4833

"The Buy Word of the Year"

"Created to save you Money"

Time payment plan
available

Open Every Day 'Til 9 P. M.
Saturdays 'Til 6 P. M.

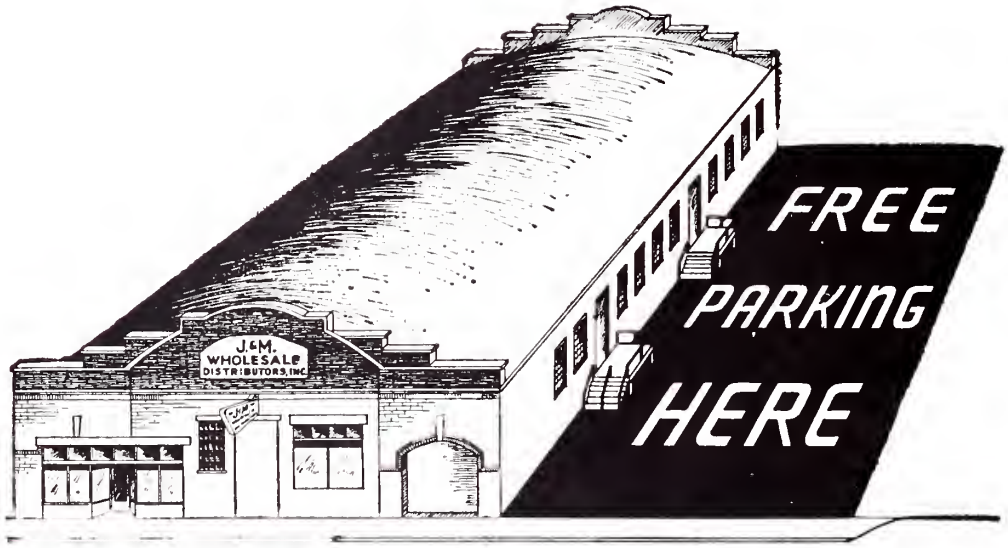

→½ BLOCK OFF STATE ON COMMONWEALTH AVENUE

Buchanan Supply Company
The History of Liberty is a History of Limitation of Governmental Power not the Increase of it.

MERLE NORMAN
COSMETIC STUDIO
3 Steps To Beauty
Free Demonstrations
526 Cumberland, Bristol, Va.
Telephone 669-3952

LAKE-WAY DRIVE IN

Highway 421
Phone 764-4632
Booths, Tables, and
Curb Service

S. K. M. AGENCY, INC.

Complete Insurance Service
Corner 6th & Shelby Street
Bristol, Tenn.
Phone 764-4154
A. Kyle Morison, Mgr.

Compliments of
OWL RESTAURANT
Fountain -- Grill
409 State Street
Bristol, Virginia

Best Wishes
from
George Morrell

Compliments of

SERVICE APPLIANCE CO., INC.

Van Dervort's, Inc.
SMART STYLES QUALITY SHOES PROPERLY FITTED
PARAMOUNT THEATRE BUILDING
BRISTOL, TENNESSEE

If It's Building Material

See

BRISTOL BUILDING SUPPLY

Lee St. Phone No 9-4184

Bristol, Va.

SEVIER'S

"Friends of the Family"

LAUNDRY -- DRY CLEANING

Bristol's only Sanitone
Cleaners

For Energy
Hecht's
SUNBEAM Bread Cakes & Pies

Spic n' Span
Vances' Confectionary
Pippin Florist
Interstate Bowl
Southern Furniture Co., Inc.
King Rogers Grocery

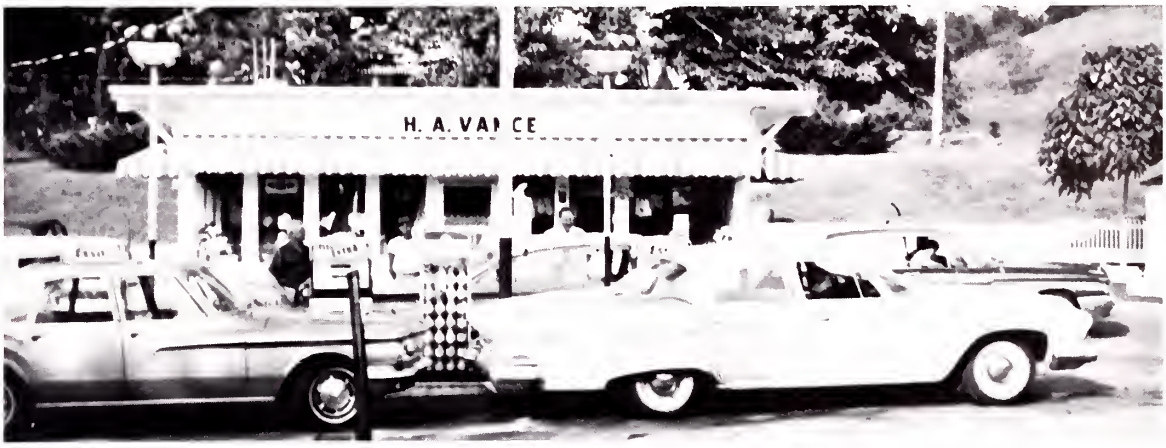

H. A. VANCE

"Your Dollar Has More Cents Here"

Rt. 4, Bristol, Tenn. Highway 421

CLARK AND PALIN DRUGS

Edgemont Shopping Center

Compliments of

KING COLLEGE

Let Us Help You with Your College Plans.

For Future Information
Write J. E. Snider
King College

Bristol, Tennessee

PAUL COOK FUNERAL HOME

101 Pennsylvania Avenue

Bristol Tennessee

HAYES AND REYNOLDS FURNITURE COMPANY

Highway 421

The Country Store That Saves You More

Bristol, Tennessee

Compliments of

HOLSTON VALLEY SHOPPING CENTER

Bristol, Tennessee

W. K. CHRISTIAN
SHEET METAL WORKS

FABRICATORS
1224 Fifth Street P. O. Box 172
Phone SOuth 4-6821
BRISTOL, TENNESSEE

Aluminum
Stainless
Monel
Nickel
Copper
Mild Steel

DON'S SHOE STORE
and
MORRELL'S SHOE SHOP

Main Street - Abingdon Virginia

DOAK PRINTING COMPANY
Commercial Printers
804 Anderson Street
Bristol, Tennessee
Phone 764-5911

HIGHLAND BOWL
Abingdon, Va.
HURRICANE BOWL
Marion, Va.

Let's Go Bowl!

BOB'S DELICATESSEN
202 East Cedar
Bristol, Tennessee
Phone 764-8922
"The Best Hamburgers In Town"

THE FIRST AND STILL THE
KING OF THE COMPACTS

THE NEW RAMBLER

The Car That Owners
Like Best.

STATES MOTOR CO., INC.

Bassett's

Dairy Products

R. Lynn Fleenor
PRESIDENT

Typewriter Sales & Service Co., Inc.

COMPLETE OFFICE OUTFITTERS

PHONE 764-3181

832 STATE STREET
BRISTOL, TENNESSEE

USAF RECRUITING OFFICE
46 Piedmont Street
Bristol, Virginia
SGT Weatherly SGT Salyers

STUCKY'S PECAN SHOPPE

Fine Pecan Nuts, Candies
Tropical Jellies, Gifts and
Souveniers

JOHNSON COUNTY TRACTOR CO.
Massey-Fergurson Sales & Service
Lewis Wills, Owner
Mountain City Tennessee

Bristol's Great Department Store

H.P. King Co.

Serving Southwest Virginia and
East Tennessee for more than
74 years

MAC'S TV and SOUND SERVICE

Phone 669-4742

HALF-WAY STATION

Groceries -- Fishing Equipment -- Live Bait
Sandwiches -- Short Orders

Highway 421 -- Bristol, Tennessee -- Rt. 4 -- Phone SO 4-7422

Hickory Tree

Bus Line

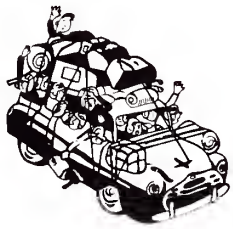

Offering Special Rates to Schools

217 McDowell

Phone 764-1521

Bristol Tennessee

YELLOW COACH LINES, INC.
SOUTHLAND DRIVE-IN RESTAURANT
ROBERT'S TIRE & RECAPPING CO.
ARNOLD'S SHOE STORE
SMALLING'S BARBER SHOP
J. WALTER WRIGHT
BRISTOL HOME TRADE
TRI CITY T.V. SERVICE
LOGANS BODY WORKS

Compliments

of

A FRIEND

WAMPLER BROS.
CARPET CO.

Bristol, Tenn.

BOOHER REAL ESTATE
and AUCTION COMPANY
Rt. 4 Bristol, Tenn.
Phone 968-2552

Compliments of
GRAHAM SCHOOL PICTURES Inc.
1725 Edgemont Ave.
Bristol, Tenn.

FRED FORD AUTO SALES INC.

Your Leading Tri-City Dealer
We will never be undersold
Main Street, Blountville, Tenn.

FRED FORD SCHOOL BUS CO.
INC.
FRED FORD'S PHILLIPS 66
323-5422 323-5400

"Uniforms For All Purposes"
THE UNIFORM SPECIALTY SHOP
2009 West State Street
Bristol, Virginia
Across From Giant Food Market
Mr. & Mrs.
Richard M. Parrott,
669-1851 - Office
764-5476 - Home

Refrigeration Equipment Co.
BURK'S PUMPS AND INDUSTRIAL
SUPPLIES
833 West State St.

EAST TENNESSEE APPLIANCE
CO.
Frigidaire Sales & Service
24-4th St. Phone 764-5164
Bristol, Tennessee

Compliments of

HOLSTON HARDWARE COMPANY

MORTON'S GROCERY

112 Pennsylvania Ave.
Bristol Tennessee

DeVAULTS, INC.
Athletic Supplies, Sporting Goods
14 Lee St.
Bristol, Virginia
Phone 669-7521

TRI-CITY BANK
And
TRUST COMPANY

Bristol and Blountville

Member - Federal Deposit
Insurance Corp.

Compliments of
VALLEYDALE PACKERS INC.
Valleydale Meat Products
Bristol, Virginia

Compliments of

COWAN BROTHERS

Bristol, Virginia

Compliments of
CHARLES M. JESSEE
Real Estate
764-3186 12 Fifth Street
Bristol, Tennessee

GRAYBEAL'S GROCERY
PENN. AVE. ATLANTIC
CORNER GROCERY
HOLSTON VALLEY GOLF COURSE
BAINES FURNITURE SHOP
CECIL CARRIER'S ESSO & GRILL

MR. AND MRS. COL. I. J. WALLS
M & M AUTO SALES
NEAL'S ATLANTIC SERVICE

"PET...you bet!"

PET
MILK COMPANY
DAIRY DIVISION

Compliments of
SMITH FLORAL COMPANY
Phone: NOrth 9-7144
Bristol Tennessee

FAIRMOUNT SERVICE STATION
Texaco
Owners
W. E. Ward & Earl W. Rogers
Corner Va. Ave. & Maple Street

ELLIS PHARMACY
Drive-in Prescription Service
Phone 628-2901
Abingdon, Va.

MOORE-EARHART CO.
Athletic Goods -- Luggage
Harness and Saddles
647 State St.
Bristol, Virginia

EDMOND BROS. SUPPLY CO.
The Builders' Dept. Store
Bluff City Highway
Bristol, Tennessee

Compliments of
BUNTINGS
DRUG STORE

BURGER KING DRIVE-IN
20 Blountville Highway
Delicious Burgers -- Shakes
Golden Brown French Fries

Compliments of
WHITTEN ELECTRIC
SUPPLY INC.
Piedmont & Edmond Sts.
Bristol, Virginia

SERVICE BARBER SHOP
TASTEE FREEZ
The McGhee Printing Co., Inc.

The Salvation Army Can Help
You To Help Others
Phone 764-6156
May God Bless You!

Bristol, Tenn.-Va. Chapter No. 39
BRISTOL, TENNESSEE
DISABLED AMERICAN VETERANS

Best Wishes

to the

Senior Class

from

Mr. E. D. Darter

HOLSTON VALLEY SHELL

Allen McNew, Owner
Phone 764-6022, Bristol, Tenn.

Tires -- Batteries --
Accessories

Mechanic on duty
Pick up and Delivery

ELECTRICITY is the most economical commodity purchased today. The more electricity you use the cheaper it is per kilowatt hour.

See your electrical appliance dealer for the many labor saving devices that are for sale today.

BRISTOL TENNESSEE

ELECTRIC SYSTEM

Compliments of

TWIN CITY

DRIVE-IN

Bluff City Highway

Compliments of

APPALACHIAN
ATHELETIC HOUSE

HENNINGER'S BEVERAGE
CENTER
1220-5th St. Phone 764-5332
Sandwiches-Hamburgers-Drinks
Hot Dogs and French Fries

MEADOWVIEW FARM SUPPLY
Highway 11
Massey Ferguson & New Holland
Sales & Service
Meadowview Virginia

Compliments of

HATCHER'S CLEANERS

Basham's

COIN-OMATIC LAUNDRY

High 421---Next To The

HOLSTON VALLEY
SHOPPING CENTER

Where You
Are Always
"Welcome"

Compliments of

BARR'S SPORTING GOODS CO.

Seventh St. Bristol, Tenn.

NELSON'S SINCLAIR
TALLEY'S OFFICE MACHINES
SHELBY AUTO PARK
DR. V. S. TILLER
RILEY'S REAL ESTATE
KASSEM AUTO SALES
CANTER'S CYCLE SALES
ALBERT HAYES GROCERY

PETER PAN PASTRY SHOPPE,
Inc.
HOME OWNED
Your Specialty Bake Shoppe
Phone 669-8171
BRISTOL, VA. 507 Cumberland Street

Compliments of
THE BEAUTY GARDEN
Beauty Specialists
Fifth St. Bristol, Tenn.

Compliments of
BRISTOL SANITARY SERVICE
Carolina Avenue
Phone 764-9442 Don Welch

Compliments of
BALL BROTHERS FURNITURE
CO.
-Bristol-
Virginia Tennessee

AKARD FUNERAL HOME

1912 West State St.
Bristol
One of the South's Finest
Completely Air Conditioned

David Akard

WELCOME

HOLSTON VALLEY STUDENTS

to:

Larry's Lanes

Skateland

Larry's Restaurant

Courtesy of

McClure Motors

Phone 764-5121

AUTOGRAPHS

For Reference

Not to be taken from this room

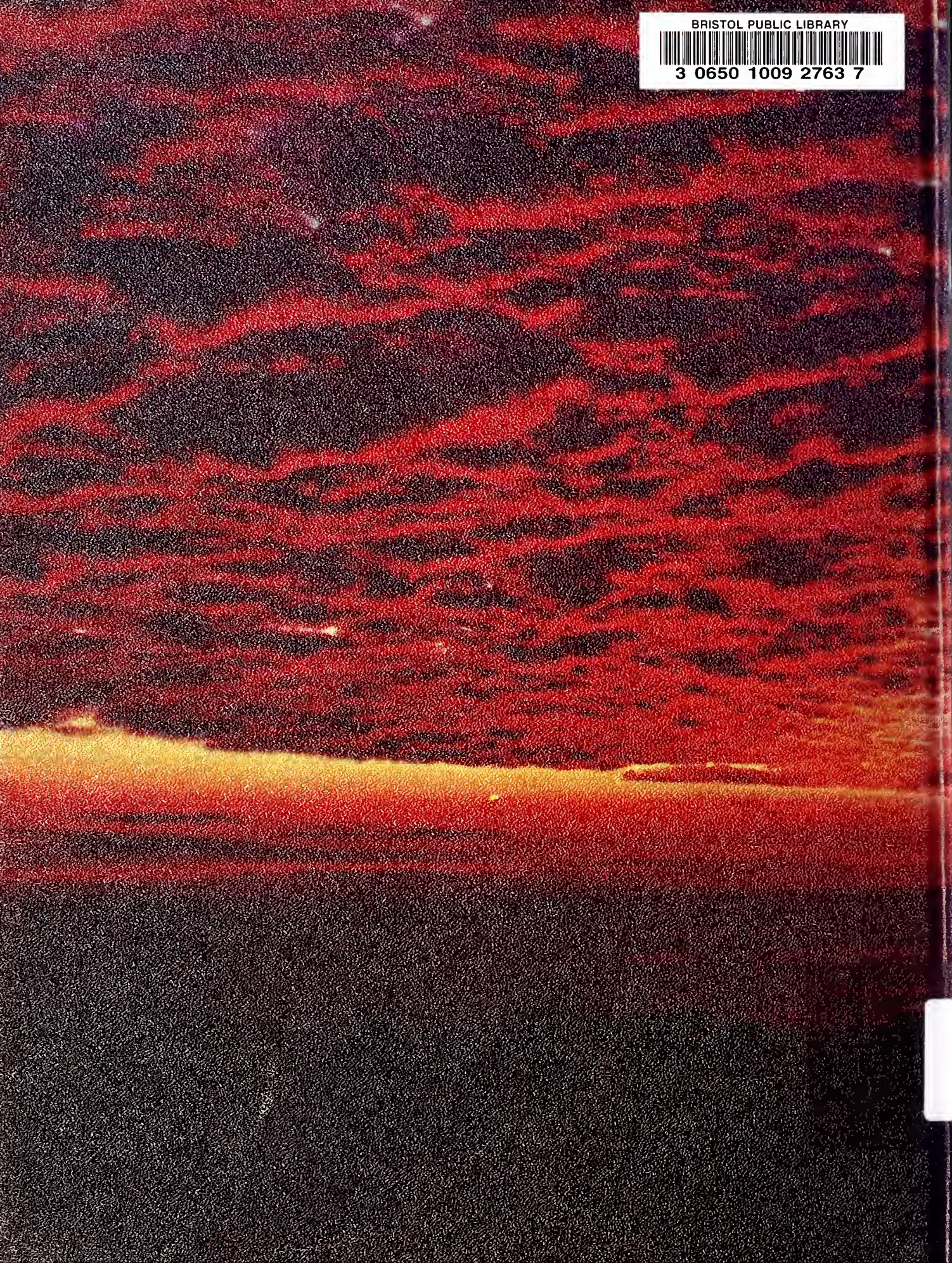

BRISTOL PUBLIC LIBRARY
3 0650 1009 2763 7